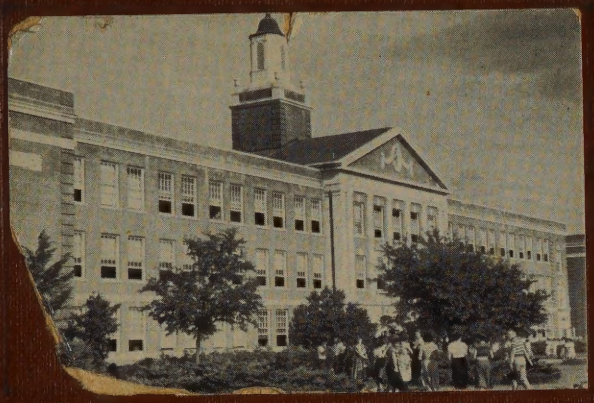

THE Parrot 1951

The Best of every thing in the world to a real swell guy. I hope we will be friends a long time.
Good luck,
Jimmy
Hanson

Lots of Luck
Fred

Best of Luck Roger. You are one of the best. May you have all the success in the world. You deserve it.
Clayton McKay
'51

Dear Roger,
You will always be a favorite friend of mine. I've never known a boy any sweeter or nicer than you. I have always thought a lot of you and I always will. Roger, stay as sweet as you are now and you will always have the best of everything. Best of luck to you always.
Love ya,
Nancy Searey

Loan,
Here's wishing a good egg plenty of good luck through the years to come. Maybe you all can win a champ. next year after we seniors all have left. It's been fun going to school with you.
your Pal
Clyde Dodson
'51

Dear Roger,
I've known you for a long time, and hope to know you for a long after this. Hope we remain the best of friends. May you have the best of everything life can offer.
Remember,
Jo Ann Lindley

Roger.
Here's wishing you all the luck a guy can have. Loads of luck always.
Sonny

This belongs to Roger Franey

Best of luck to a really swell guy.
Cecil Alexander

Dear Roger.
I want to wish you all the luck in the world. You are a good ballplayer. and I hope you have a great year.
your friend
Conrad Bennett

Dear Roger,
You are one of the sweetest and smartest boys I know. I am glad we have been friends, and long as we can I hope that we can continue on!
Be sweet
Clarice Hunter

Roger.
I am wishing you the best of every thing cause you are a swell guy. You will go far in this ball world I know. Lots of luck.
Edwina

[illegible]

Dear Roger,
I hope you have all the luck possible as you surely deserve it. You are one swell guy. Always stay as nice as you are now. You will always be tops in what you do.
Loads of Luck to a swell guy
Laura Jeanne

Dear Roger,
I think you are one of the best fellas I have ever known. You're a swell pal & athlete. Let's always be friends in the future years. Here's wishing you all the luck in the world in future years!
Remember;
Edgar Harris
P.S. - Good luck in football & baseball.

Dear Roger,
I really can't tell you how much I think of you. In my opinion you are one of the cutest, sweetest boys in Poly. I feel that you are truly a personal friend whom I can depend on. I hope I will always be considered one of your friends as you are "tops" on my list.
Here's hoping our friendship will be a long and sincere one.
Love Iris Barto
P.S. When you find her she will be a lucky girl!

Dear Roger,
Loads of luck and happiness to a cute and swell guy.
May many nice things come your way.
Always
Joyce Fatch

Dear Roger,
I think you
really swell, big
enjoyed having geometry
with you. Without you
around I would never
make "a" in citizenship
Lots of Luck
Barbara (Jenny) Wills

Dear Roger,
I really think
you are a wonderful
guy. Keep your swell
personality and you will
rate first with everyone.
It's been fun being in Geometry
with you. Remember me,
Mary Robins

Dear Roger,
You are just about one of
the smartest guys at P.H.S.
Now really anyone having
association with you at school
and at school. Now, anything
you do the look in the middle.
I know you will succeed.
Always Remember,
Patty Nicks

1951 Parrot Staff

Editor ..... Marelin Gunn

Business Managers ..... Elsa (Dutch) Roden
Nell West

Photographers ..... Orgain Studio, Allen Orgain
L. E. Slawson
Norman Willis

Engravers ..... Southwestern Engraving Company
Jess Harwell, consultant

Printer ..... The Babcock Company
John Wallace, Ernest Dezelle

Sponsor ..... Mrs. Hattie Frey
Polytechnic High School
Fort Worth, Texas

Roger,
I know you have
had your share
of years heavily
laden as pleasant,
I hope we can always be
good friends like we've been
in the past. Best of luck in
everything you do. Let me infinitely
hear from you next year.
Your friend always
Eddie Coffman

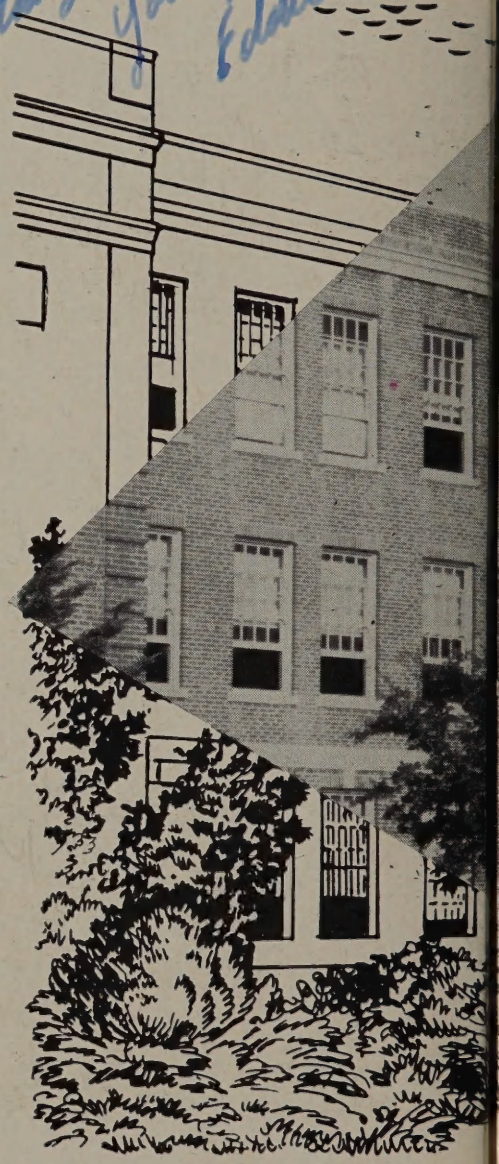

Roger
I hope you
may always receive
the best of everything out
of life. You are a sweet,
cute, and nice boy, one of
the nicest boys in Poly.
Best of luck
Marilyn Baker

51

Parrot

Dedication...

As a fitting expression of our admiration for our leader and friend, Vice-Principal Pat S. Dodson, whose sterling character and high ideals are an inspiration to those who know him, who is ever ready to speak a word of wise counsel, and above all, by his personal example sets before the student body the high ideals of a gentleman and a scholar, this 1951 Parrot is respectfully and sincerely dedicated.

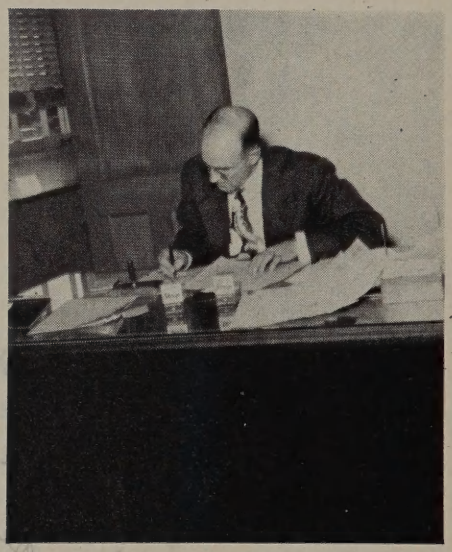

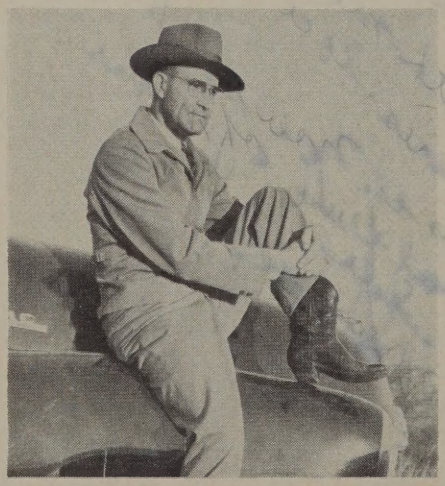

Whether he is herding doggies on his farm, or gently guiding the paths of his school boy charges, Mr. Dodson is always ready for moments of fun with farmer friends, professional associates and students alike.

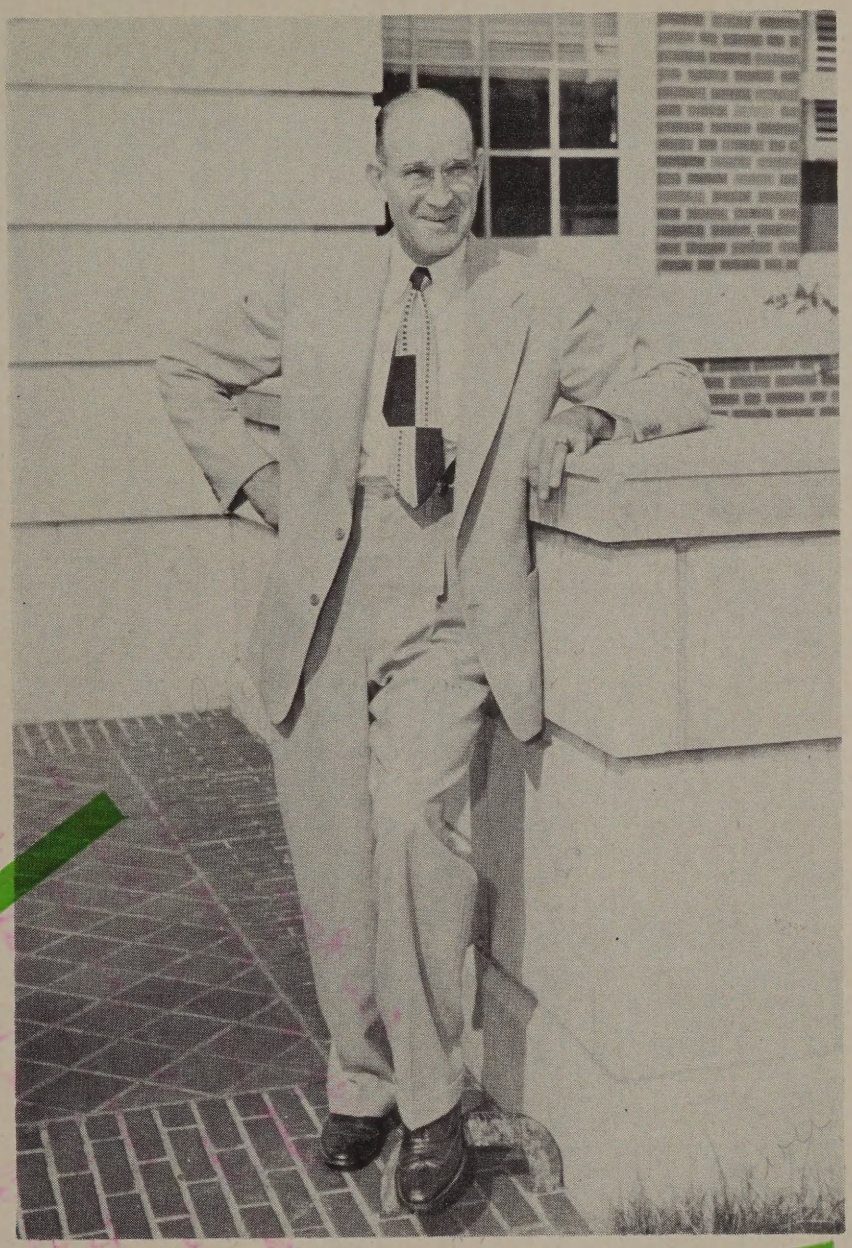

gentleman, rancher, and scholar

Homecoming, 1950

Homecoming, 1950 style, started early, as main hall registration did a thriving business from early morning. Prospective Parrots, 1965 variety, accompanied Mom and Dad to get a "look see" at their future educational home.

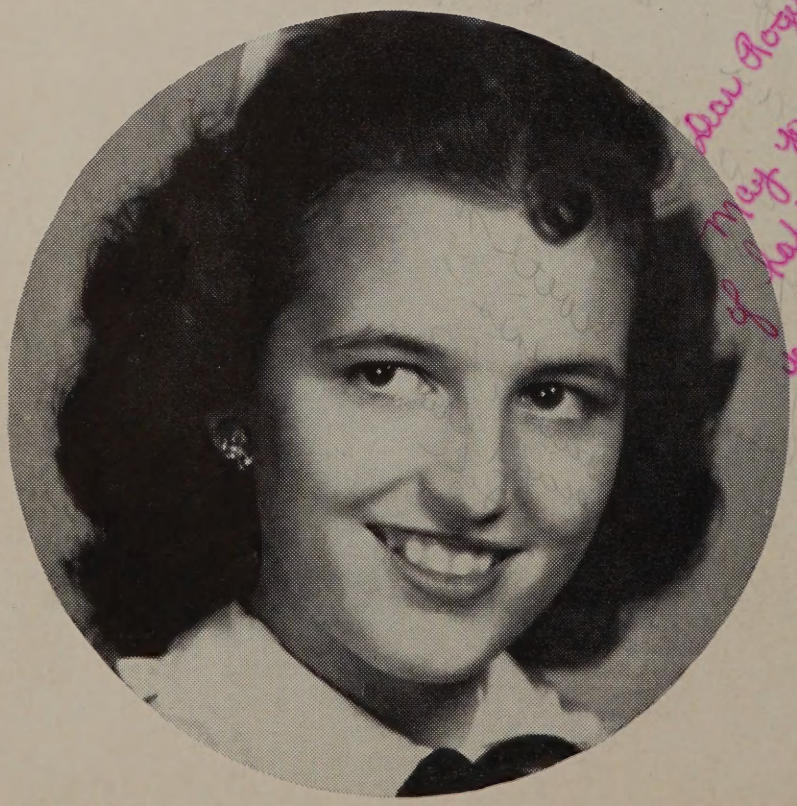

Queen Dana Dodson followed in her sister's footsteps by winning the same honor Ann Dodson held last year. Dana was nominated by the football players and elected by the student body.

Dear Roger
May you have
the happiness & fun that
your life your good looks
& with personality will bring
you. Best wishes & lots of luck
Parrots. Always remember
my course & think of girls
really swell.
B.J. Hope we'll
Dana
course.

Preparations for Homecoming filled Poly's halls with decorating students. Art enthusiasts, under the direction of Mrs. Hillis Wise, placed gaily painted Parrots of all sizes and shapes all over the building.

Carried in by cheerleader pallbearers, the Dead Panther was unceremoniously thrown into the pit by challenging Parrots who vowed to crush the Panthers on the field of football.

Everyone got in the act of decorating. The hall outside the art room was filled with students, paint brush in hands, who wanted this Homecoming Day to be colorful.

Climaxing a day of fun for exes and students alike, Queen Dana accepts the homage of her station. Senior Prexy Jimmy Scarborough has just presented her with the traditional orchid.

Homecoming, 1950, a success? Five hundred returned Parrots yelled "yea."

"Aw, shut up!"
Classroom activity.
The substance of life.
Football game enthusiasts.
More of the same.
She refuses to move.
Don't cut those fingers!

Frank and Nelson arguing.
Four pretty misses.
"What'cha looking at?"
Ah, young love!
I've already signed my name twice.
Daddy-long-legs.
Barbara admires Jack?

"I refuse to commit myself."
Feather and his harem!
The halls stay clean.
"Can this be the thing?"
Mustn't touch, Glen.
It fell right about here.

Their turn's coming up.
Flagpole's holding them up.
I said "a small bite."
Why Poly stays so shiny.
"Gee—wish it were boys."
Scarborough, planning take-off?
"Is my hat on straight?"
"My feet hurt."

Willie, minus camera.
Ipana takes the credit.
The short and tall of it.
Marelin checks proof.
Dejected curb sitters.
They managed the 1950 Parrots.
Say, your shoulder's soft!
Ducking spit balls in class.

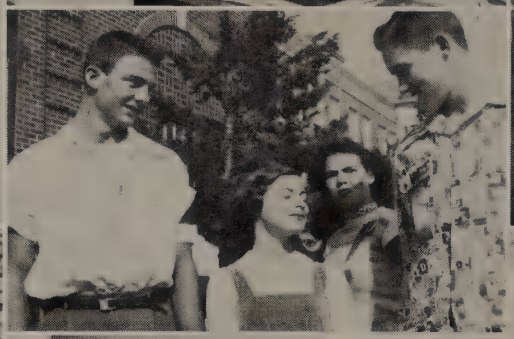

Administration

Principal C. A. Thompson guides school activities with a practiced hand, tempered with a warm and generous heart. His favorite gem of wisdom, "Remember who you are and where you're from" will be a constant inspiration for all the students who have found counsel and friendship beyond his ever-open office doors.

With best wishes
C. A. Thompson

Superintendent Joe P. Moore is never too busy, even under pressure from his task of directing activities of the Fort Worth City Schools, to consult with any parent, student or teacher on any phase of education in any form.

Assistant-Superintendent W. A. Meacham supervises all high school procedures. Once Principal of Polytechnic (as was Mr. Moore also), Mr. Meacham is both educator and friend to all who know him.

Row I

Pat Dodson, Asst.-Principal
Susie Kastle, Clerk
Esther Glover, Secretary
Maude Watson, Dean of Girls
Hillis Wise, Art

Roger — I like you very much — that you know. always Mrs Kirk

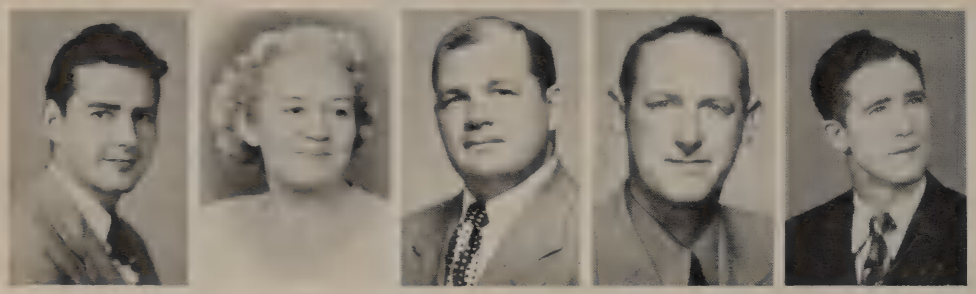

Row II

Charles Patteson, Band
Belle Cole, Bible
Dan Campbell, Boys P. E.
Pat Clifford, Boys P. E.
Jack Harley, Boys P. E.

Row III

Preston Thompson, Boys P. E.
Mara Glenn Evans, Clothing
Elsie Cathey, Commercial
Florence Huddleston, Commerciall
Edith Hudson, Distributive Education

Row IV

Myrna Agerton, English
Ethel Baker, English
Patricia Edwards, English
Bessie Ellis, English
Marie Graves, English

Row V

Estelle Hornsby, English
Louise Langley, English
Evalyn Martel, English
Clara Mae McLeod, Foods
Alton Ruth Davis, Girls P. E.

Dear Roger:

Mechanical Drawing demands close attention.

Row I

Cecil Owens, Girls P. E.
Evelyn Reeves, Girls P. E.
Mary L. Dickinson, History
Hope Stallings, History
Stella B. Tarlton, History

Row II

Nina Terry, History
Hattie Frey, Journalism
Nora Sue Ray, Librarian
Kelly Adair, Mathematics
Maurine Martel, Mathematics

Row III

Martha Rawdon, Mathematics
Clyde Brown, Mechanical Drawing
Peggy Pittman Wright, Music
Laura Sawyer, Nurse
R. D. Bales, Shop

Row IV

Leonard Pugh, Boys P. E.
O. T. Shipp, Shop
K. W. Dunkelberg, Science
Katherine Rose, Science
Percy Lee Welch, Science
Almena Johnson, Speech

Nina Terry

Who's Who in Poly High

Chosen on the basis of their outstanding leadership and support for Poly High, ten seniors have been selected as representative of Who's Who in Poly High for 1950-51.

JERRY OZEE

Favorite, 1949, 1951
Cheerleader, 1950, 1951
Basketball Sweetheart, 1950
Tennis Letter, 1950
Art Club
Orchestra
Y-Teens
Boot 'N Slipper Club

TOMMIE NELL ROACH

Vice President, January Seniors, 1951
Editor, the Poly Parakeet, 1950
President, the Press Club, 1950
National Honor Society
Annual Staff
Fashion Advisory Board

JERRY TINKLE

Favorite, 1949
President, National Honor Society
Basketball letterman
Bio-Chem-Phy
President, Sophomore Class, 1949
Boot 'N Slipper Club

ANGELA RAYNAUD

Secretary-Treasurer, High Senior Class, 1951
Secretary-Treasurer, Bio-Chem-Phy
Secretary-Treasurer, National Honor Society
Secretary, Junior Class, 1950
Band
Three-year-Straight A Student
Fashion Advisory Board

JIMMY SCARBOROUGH

President, Senior Class, 1951
Vice President, National Honor Society
Vice President, Press Club
2-year Basketball letterman
Sports Editor, the Parakeet
Vice President, Sophomore Class, 1949
President, Junior Class, 1950

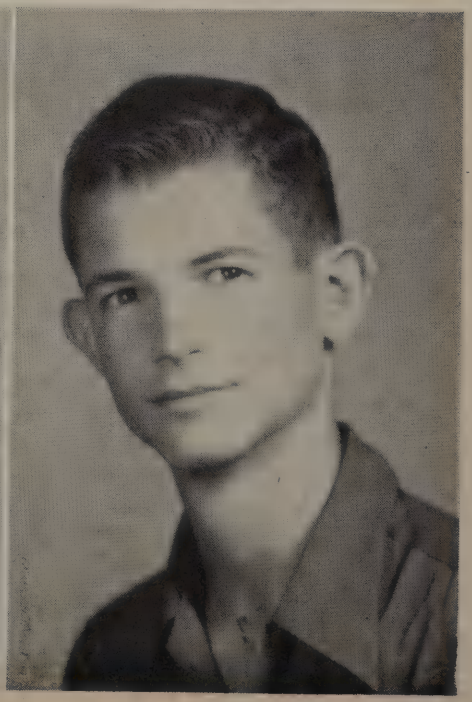

DANA DODSON

Homecoming Queen, 1950
Favorite, 1950
Cheerleader, 1949
Y-Teen Vice President, 1950
Student Council Member
Rhythm Girl Member
Boot 'N Slipper Club

MARELIN GUNN

Y-Teen Program Chairman
City Y-Teen Secretary
D. A. R. Medal Winner, 1951
National Honor Society
Secretary, Bio-Chem-Phy
Boot 'N Slipper Club
Business Manager, The Parakeet
Editor, the 1951 Parrot
Fashion Advisory Board

CARL ROGERS

Student Council Member
National Honor Society
Band
Pan American Club
Boys Glee Club Soloist
Bio-Chem-Phy
Future Teacher's Club
Orchestra

CAROL STALLCUP

Y-Teen Council Representative
City Y-Teen President
National Honor Society
President, Bio-Chem-Phy
Girls Glee Club
Boot 'N Slipper Club
Rhythm Girls Soloist
Page Editor, The Parakeet
Fashion Advisory Board

JOHNNY CARUTHERS

Favorite, 1950
National Honor Society
2 Year Basketball letterman
President, Student Council
Vice President, Junior Class, 1950
Boot 'N Slipper Club

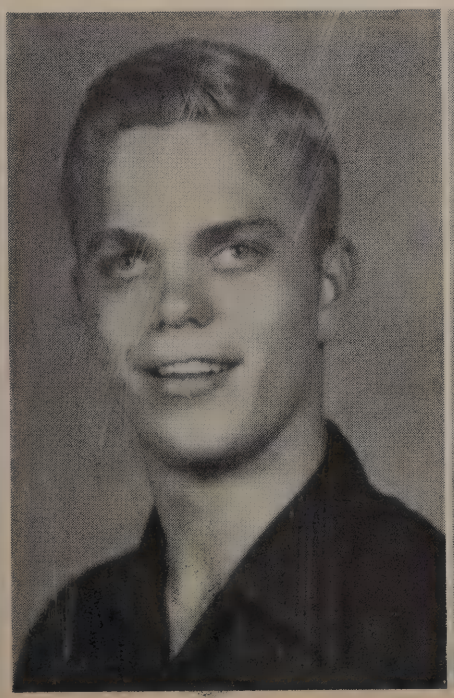

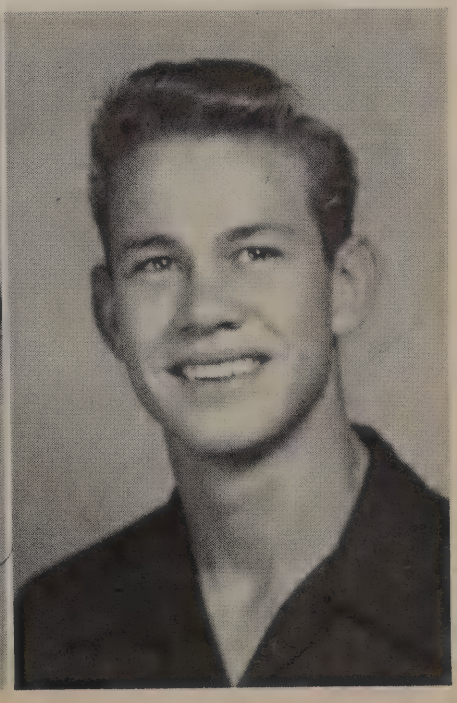

The middle stairs—congregating point for all who ever walk the halls of Poly—

This is the place where friends meet, and quickly discuss the latest happenings. No wonder it's the favorite meeting place, for it is the very center of the school. People going in all directions meet here—up and down from one end of the hall to the other they go, and eventually, all of them pass the middle stairway.

If you need to see someone, just sit and wait, because everyone who is a student here will pass by on their way to and from classes. (Who ever heard of anyone having all their classes on one floor?)

Yes, the middle stairs—what would we do without them?

Classes

JANUARY SENIORS
CLASS OFFICERS

TOMMIE NELL ROACH, *Vice President*

RONALD SMITH, *President*

ANGELA RAYNAUD, *Secretary*

BAKER, BILL
BAUER, JERRY
BETTS, CAROLYN
BLACK, DICK

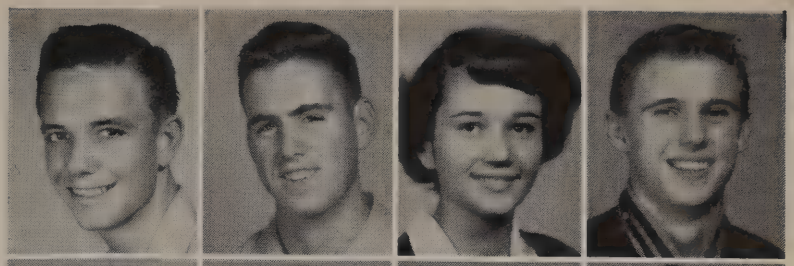

BRITT, PATSY
BROCKETT, TOM
BROWNING, PAULA
BURDAN, ELWANDA

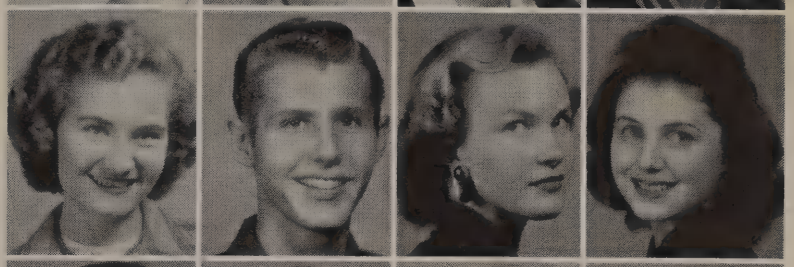

BURGE, GENE
CHARLES, RICHARD
CHEEK, BAILEY
COLEMAN, DON

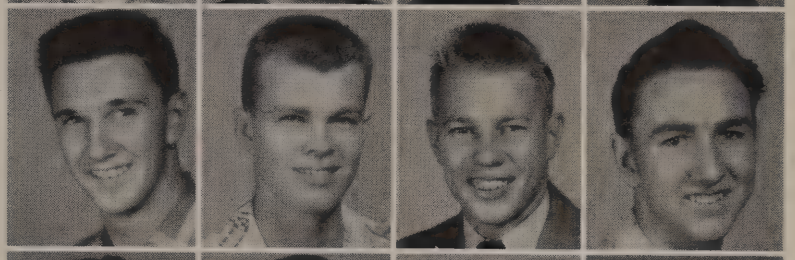

DAVIS, BETTY JO
FRANKLIN, CLAUDENE
GAZAWAY, LAWRENCE
GRIFFITH, GEORGE

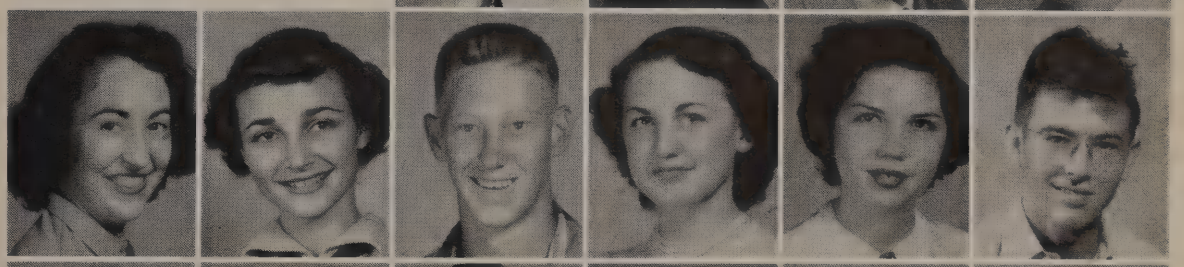

HARRIS, JACKIE
HAYS, BETTY
HERNDON, RALPH
HICKS, LAURA
HUFF, PATSY
JENKINS, HOMER

JORDON, MARY JO
KITTERMAN, JOANN
KUNKEL, FRED
LEUDTKE, ARTHUR
MEASLES, GEORGIA
MEHARG, DORIS

NEWMAN, MADELINE
PERKINS, ANN
PRIDDY, FRANKIE
RAWLINGS, DON

RAYNAUD, ANGELA
ROACH, TOMMIE NELL
ROBERTS, HORACE
RODEN, ELSA (DUTCH)

ROGERS, BUDDY
SIMMONS, BUDDY
SIMMONS, TOMMY
SMITH, JAY

SMITH, RONALD
STEVENSON, JOHN
TANGNEY, JAMES
WACHTER, BUDDY

WELBORN, ARTHUR
WENZEL, LEO
WRIGHT, MARVIN

JUNE SENIOR
CLASS OFFICERS

ROBERT McQUITTY, *Vice President*
JEAN STRAITON, *Secretary*
JIM SCARBOROUGH, *President*

There's fun to be had, says Miss Rose.

Dear Roger,
Best wishes to a swell guy. Lots of luck always, Jens

Seniors

ALDERSON, LARRY
ALLEN, RONNIE
AMIDEI, MAURICE
ANDERSON, JACK
ARD, MARTHA
ARMSTRONG, MURRADELL
ARNOLD, CLARA LOUISE

BACCUS, MAXIE
BAKER, MONDA
BARB, CAROL
BARNETT, BETTY ANN
BARTLETT, GENE
BAUGH, JOHN
BEDFORD, CAROLYN

BENNETT, CONRAD
BENNETT, JANE
BENNETT, RUSSELL
BENNISON, ARTHUR

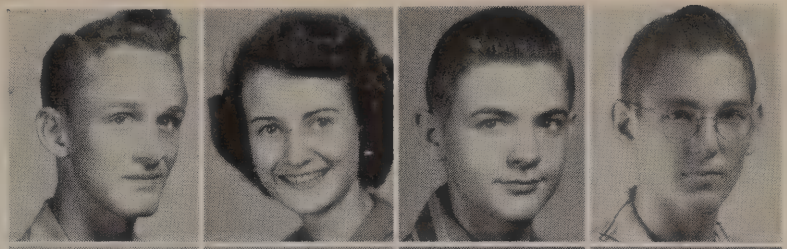

BIONDI, JOY
BURCHAM, DON
BLACK, PAT
BLEVINS, IDA LOUISE

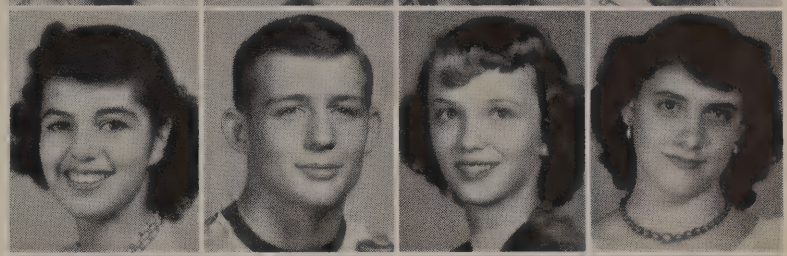

BOONE, PATSY
BOSTICK, JACK
BAMBER, JOHN
BRAZIL, PAT

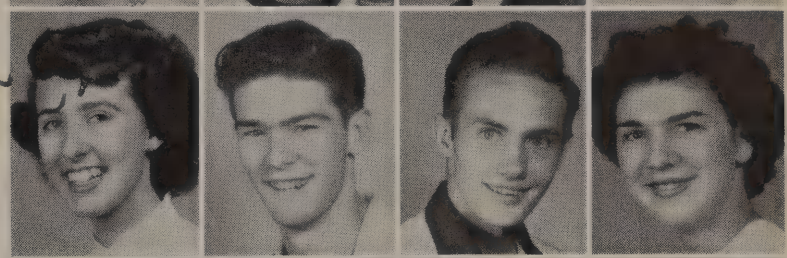

BROCK, KEITH
BROOME, JACK
BROWN, JAMES
BRUNSON, CAROLYN

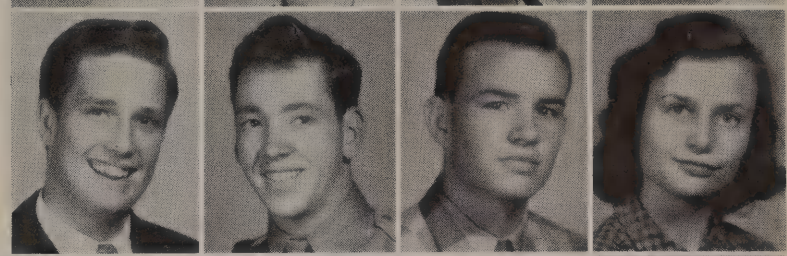

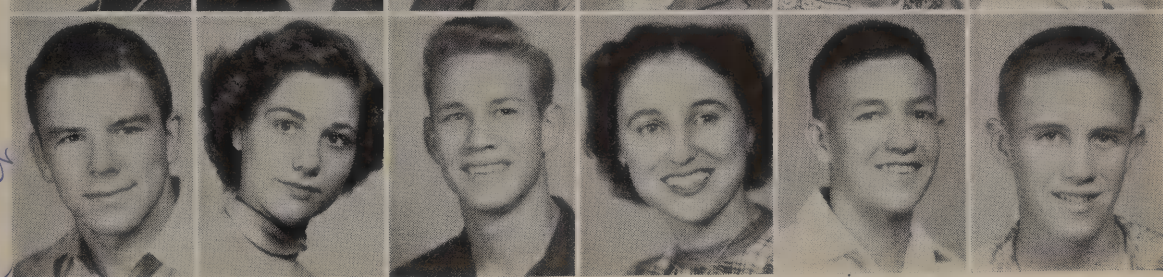

BUIE, BARBARA
BULLOCK, FAITH
BURKHALTER, JOHN
CANNON, JEANNE
CANRIGHT, LEWIS
CARAWAY, VEMA

CARLISLE, RICHARD
CARTER, SHIRLEY
CARUTHERS, JOHNNY
CAYCE, VIVIAN
CHILDRESS, HOYT
COATES, CURTIS

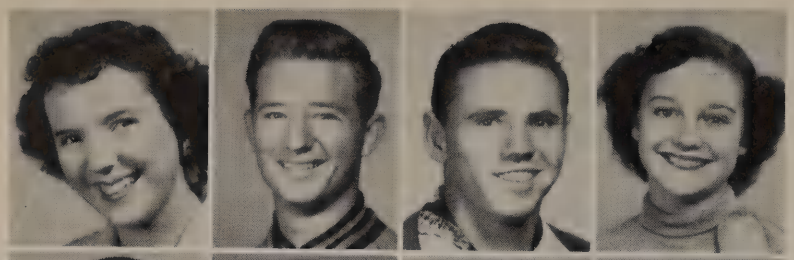

COLEMAN, YVONNE
COLLETT, BOBBY
COLLINS, J. C.
CONWELL, LA VERNE

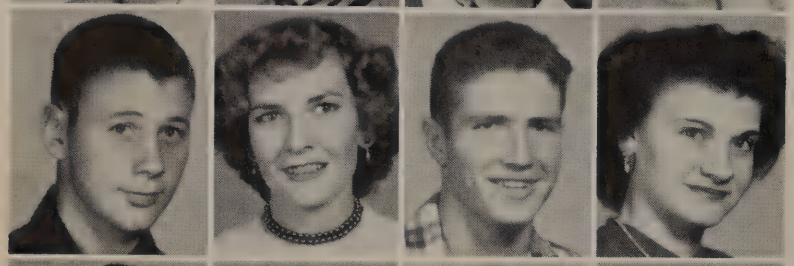

CORNELIUS, WORTH
CRITES, FRANCES
CROW, BRYAN
CROW, CAROLYN

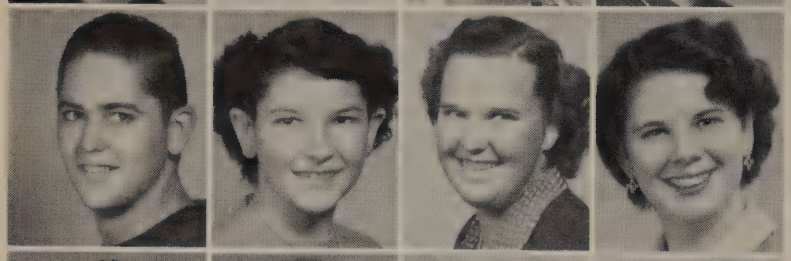

DEMPSEY, JACK
DILLARD, FAYE
DIXON, MARY
DICKSON, MAXINE

DODSON, CLYDE
DODSON, DANA
DRAKE, SUE
DUKE, RAQUEL

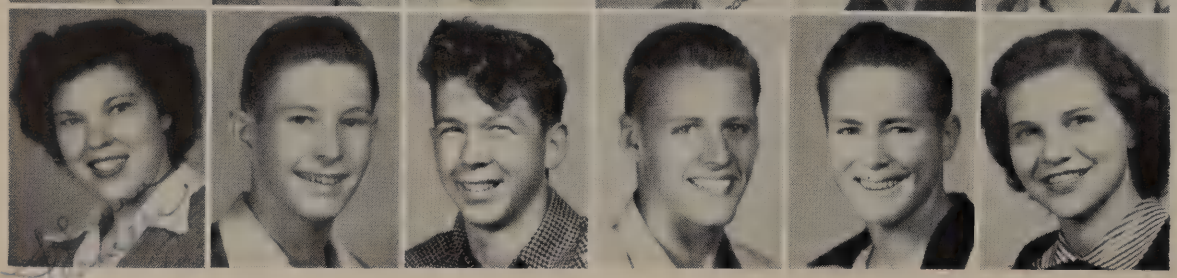

DUNTON, JOHNNY
DYKES, JIMMY
ECKER, BARBARA
ELAM, JANIE
EVANS, WAYNE
FEATHER, GEORGE

FERGUSON, JEANELLE
FERGUSON, WALTER
FLINT, TOMMY
FOGERSON, CHARLES
FOSTER, CHARLES
FOWLER, MARY

FRANCIS, SUSANNE
FRANK, DON
FREDERICK, PAULINE
FULTON, GENE

GARRETSON, GENE
GAVLAK, JACKIE
GINN, CHARLIE
GRIFFIN, JUANITA

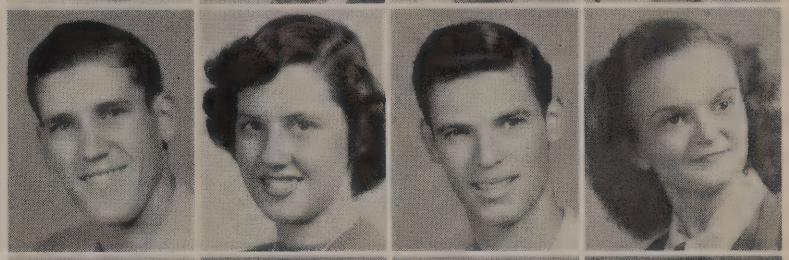

GRIMES, WANDA
GRIMES, WENDELL
GUEST, JOE
GUNN, MARELIN

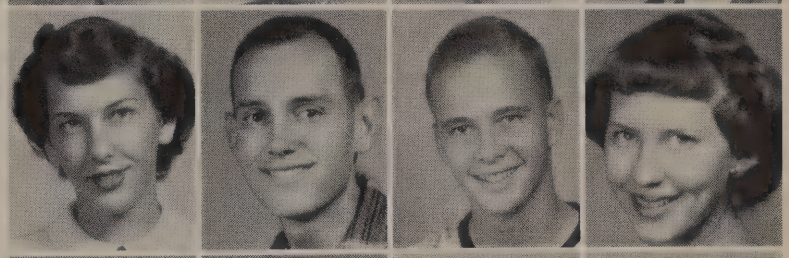

GUTHRIE, JORETTA
HARWELL, ELTON
HAVENHILL, MARILYN
HAY, BILL

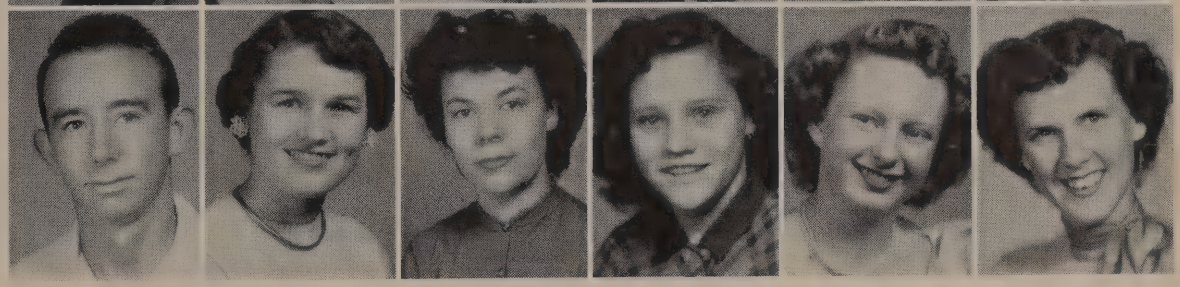

HELTON, NEDAH
HICKS, JERRY
HICKS, PATSY
HIGHFILL, BILLY
HILL, CLEVA JO
HOBBS, CARLA

HORTON, EDDIE
HOSKINS, JEANNETTE
HUFF, JUNE
HUFFMAN, DOROTHY
HUFFMAN, SHIRLEY
HUGHES, MARACELLIA

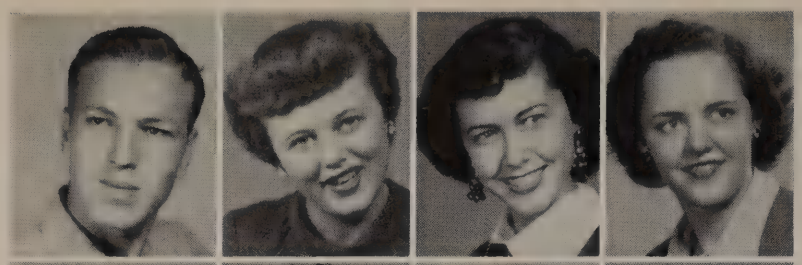

HUNTER, BILLY
JEFFRIES, JOAN
JOHNSTON, JO ANN
JONES, BARBARA SUE

JONES, CHARLIE
JONES, MARY LOU
JONES, WANDA
JOPLING, ROY

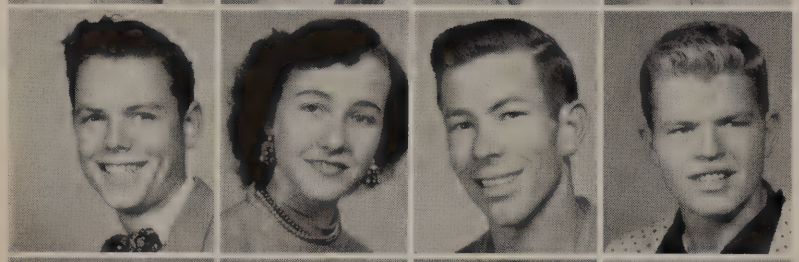

KERLEE, BILLY
LAWSON, BETTY
LEHMAN, ALLEN
LEVERIDGE, AL

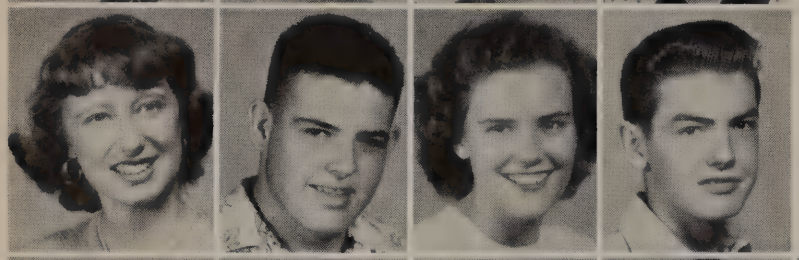

LEWIS, BETTY
LOCKHART, CRAIG
LOVE, CYNTHIA
LUDWIG, WILLIAM

LUTHER, FRANK
MABE, JIM
MACKISON, LYNN
MARTIN, HELEN
MERRILL, ROBERT
MILLER, JANET

MITCHELL, LILLUS ANN
MOORE, PHILIP
MORF, LONI
MORGAN, ANN
MORGAN, CHARLOTTE
MORRIS, CAROLYN

Roger,
It has really been swell knowing you. Here's wishing you lots of luck because you have been "5" I hope you stay on "5" in baseball this year. I hope our friendship will continue.
Harold McKinney

MORRIS, JEANELLE
MUSTARD, MARY FRANCES
McCLESKEY, JACK
McCLURE, MURLINE

McCULLOCH, BOB
McCOMMAS, LAWRENCE
McGEE, JO LYNNE
McGILVRAY, MATTIE

McKINNEY, CAROLYN
McKINNEY, HAROLD
McMEANS, MARY
McQUITTY, ROBERT

McSPADDEN, PEGGY "5"
NELON, RALPH
NESMITH, RAPHAEL
NOBLE, PHYLLIS

OLIVER, JOAN
O'NEAL, PATSY
OZEE, JERRY
PARTIN, JENNAN
PATTON, ANNE
PERRY, ROWLAND

PETROFF, BARBARA
PHILLIPS, RAMON
PHILLIPS, ROSA LEE
PIKE, BOBBYE
POLLEY, LOUISE
POPE, MONDA

PURSLEY, JUNE
QUIRINO, DOLORES
REIGLE, TED
RICE, JEAN

RICHARD, CHARLES
RIDDLE, HERBERT
ROBERTS, FANNIE LOU
ROBERTSON, ALICE

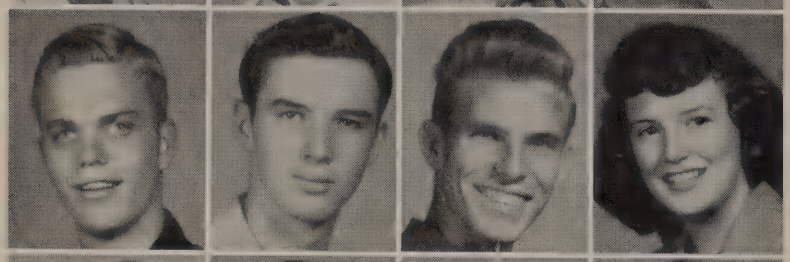

ROGERS, CARL
ROGERS, JOHN
ROLLINS, ROBERT
RUSHING, MATTIE SUE

RUSSELL, EDWIN
RYAN, JUDY
SCARBOROUGH, JIMMY
SCHNEIDER, MARGARET

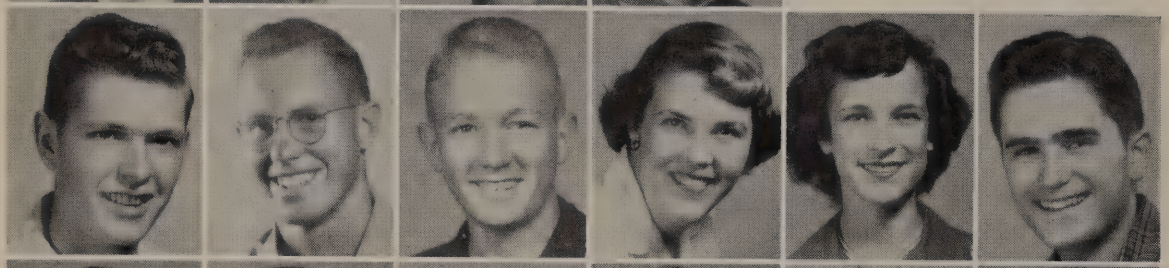

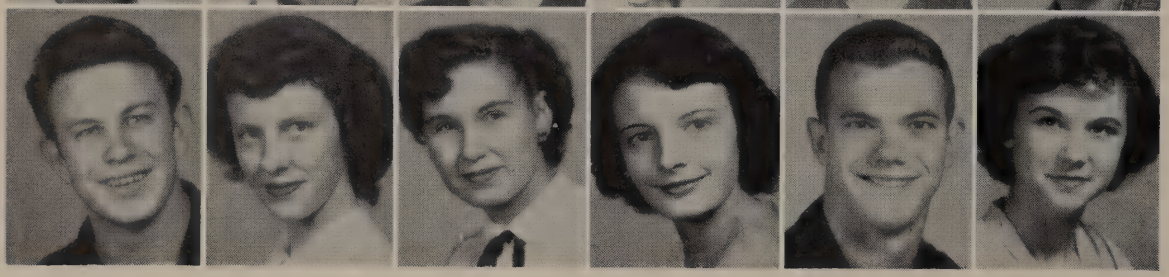

SCOTT, DURWOOD
SEARCY, JAMES
SHARP, CONRAD
SHIRKEY, SUE
SCHULER, FEGGY
SIMONS, DAVID

SNOW, HAROLD
SOUTHERLAN, ELLEN
SPAULDING, MELBA
STALLCUP, CAROL
STEWART, GEORGE
STILL, BEVERLEE

STOCKTON, PATSY
STRAITON, JEAN
STUDER, BOBBY
SWEARINGIN, RALPH

SWEATT, JANIECE
TATE, BARBARA
TAYLOR, JOYCE
THOMAS, JUNE

THOMASON, BETTY
TINKLE, JERRY
TOWNSEND, TOMMYE DORIS
TRAVIS, DUANE

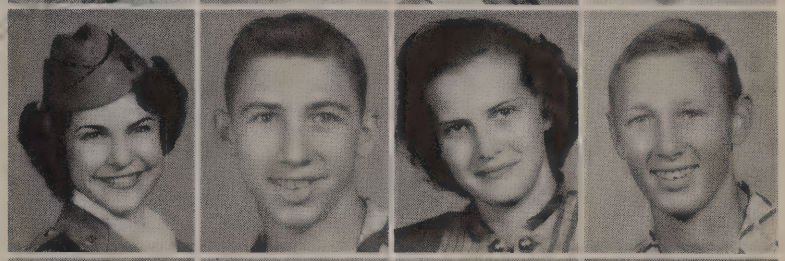

TREBING, FRED
UNDERWOOD, JEANETTE
VICKERY, JAMES
WADE, MARY ANN

WALLACE, PAUL
WARD, DOROTHY
WATKINS, GWENDOLYN (GWEN)
WATSON, JACKIE
WEST, NELL
WILLIAMS, FRANKIE
WILLIAMS, WILDA JO
WILSON, PATT
WILLIS, NORMAN
WOLVERTON, JACKIE
WOODS, LOUELLA
WOODALL, JUNE

Best of luck to a sweet girl always
Jane Woodall

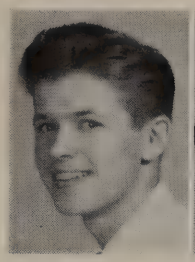

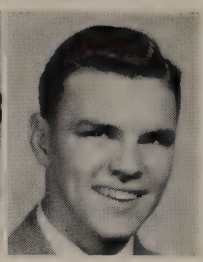

WOMACK, FINDLEY
YOUNG, BARBARA
YOUNG, CECIL

Smile for the birdie!
What is it?
Once again, please!
Plainview bound!

Can't you see I'm on the phone?
A blue slip for you, son!
Where Teacher Edwards illustrates.
Who's behind Carol Ann?

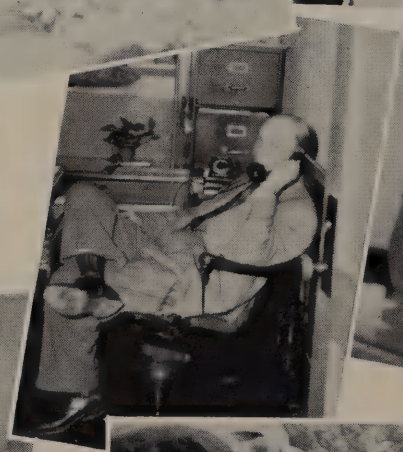
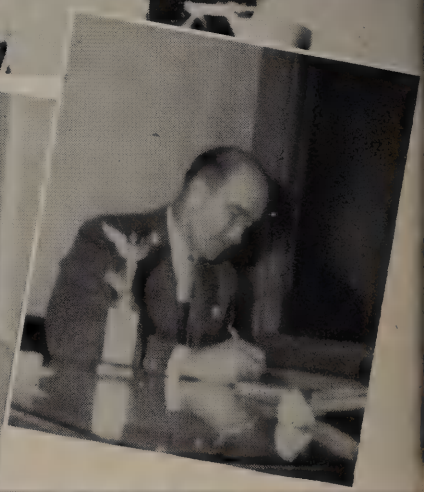

JUNIOR CLASS OFFICERS

BILL ENIS, *Secretary*

JIMMY COFFEE, *Vice-President*

JOHNNY HOWERTON, *President*

ACKER, BETTY
AGNEW, MAXINE
ALLEN, BARBARA
ALLEN, DOUGLAS

ALEXANDER, CECIL
ARNETT, MARTHA
AUSTIN, WAYNE
BAILEY, EUGENE

BARKER, CHERRY
BARNETT, EDWINA
BARTON, IRIS
BARTON, TOMMY

BATEMAN, MILDRED
BENNIGHT, MARGARET
BIONDI, JOHN
BISHOP, JAMES

BLANTON, JIM
BODINE, REX
BOSTICK, BARBARA
BOX, EDWINA

Come out from behind those bushes, girls!

Juniors

BRANNON, PATRICIA
BREEDING, ANN
BROCK, JIM
BRYAN, TOMMY
BUCK, CAROL
BUMCROT, TOLER
BURT, JEANINE

BIRKES, MURLENE
CARTER, ALICE
CASTLEMAN, BONNIE
CHANCE, ANN
CLARK, JACK
COFFEE, JIMMY
CONANT, CLARICE

CONLEY, JOHNETTE
COOK, BEVERLY
COOKSEY, EVELYN
COONTZ, JACK
COTTON, YVONNE
COX, LORETTA
CROSS, TOMMY

CROWLEY, JACK
DANIEL, BILL
DAVIS, CYNTHIA
DAVIS, DONALD
DAVIS, MIKE
DAY, BRYAN
DECKER, CHARLES

DIETZ, MARIAN
DILLON, DOROTHY
DIXON, BILLIE
DIXON, ELIZABETH
DOGGETT, JOE
DOGGETT, ROYCE
DRAUGHON, GUY

DUFFEE, DALLON
DUKE, RAYMOND
DUNKELBERG, RACHEL
DURHAM, MARY JANE

EASTER, ROBERT
EAVES, BOB
EDMISTON, EDWARD
EDWARDS, HAYDEN

EDWARDS, JULI
EDWARDS, VERNON
ENIS, BILL
ESTES, DELORES

ESTILL, BILL
ETHERIDGE, MAURICE
EVANS, JUDY
FARRAR, BARBARA

FEW, GENE
FORD, LOUISE
FOX, JOYCE
GARRETSON, DONNA

Dear Ray,
I would like to tell you how sincerely I appreciate your friendship and your being with us. We have had lots of fun together and we always remember you. May your life be happy and successful. It is a pleasure to be associated with you.
Bill

Education in action!

Juniors

GILLIAM, EVA JOYCE
GILSTRAP, KAY
GOMILLION, MARLENE
GRAVES, JUNE
GREEN, MARLENE
GREENFIELD, BILLY
GRIFFIN, NORMA SUE

GRIMLAND, JOYCE
GUNN, SANDRA
HALL, DOUGLAS
HAM, ROSS
HAMILTON, MAX
HAMMOND, PAT
HARDWICKE, BOBBIE

HARRIS, EDGAR
HART, BOBBY
HAYS, ALLEN
HERRING, JIMMY
HICKS, PATSY ANN
HOOD, LYLA
HOOKS, JERRY

HOUCHIN, GINGER
HOWERTON, JOHNNY
HOWLAND, GLORIA
HALL, WILMA
HUFFAKER, JOANNA
HUGHES, BOBBY
HULL, BETTY JO

HUNTER, CLARICE
HUNTER, MARGARET
HURST, JUDY
JAMISON, JOHN
JARVIS, LYNN
JOHNSON, BARBARA
JOHNSTON, AVIS

JONES, BEVERLY
JONES, ROBERT
KERR, HELEN
KILMER, JAMES

KISER, EVELYN
KNOX, EARL
LANCASTER, JOHNNIE MAE
LASSETTER, GARNER

LATIMER, GAIL
LATSHAW, NELSON
LEAMAN, DON
LEE, JAMES

LEE, ROBERT
LINDSAY, DORMAN
LONG, CAROL
LONG, ESTHYR

LUCAS, BEVERLY
LUTES, ETHELENE
MARTIN, DON
MARTIN, MARIE

Education in repose!

Juniors

MASSENGALE, BILLIE JO
MATTHEWS, JAMALYN
MEACHAM, NANCY
MEADOR, BRUCE
MIDDLETON, WAYNE
MILLER, DOROTHY
MILLER, ROYCE

MOORE, BEVERLY
MORRIS, CAROLYN
MOSLEY, JO ANN
MULLINS, BILLIE LOUISE
McCALLY, JIMMY
McCANN, SHIRLEY
McGAHA, BARBARA

McKAY, CLAYTON
McNEIL, DICK
McQUERRY, PAT
McREYNOLDS, LA VERNE
NEELY, ROSEMARY
NEWLAND, JOHN
NICHTER, DELORES

NORMAN, JERRY
ODIORNE, JOYCELYN
PACK, BETTY LOU
PAFFORD, EDDIE
PATTERSON, PAT
PEACOCK, DEXTER
PEARCE, ROBERT

PEEK, JEANNE
PERNELL, ANNA JANE
POSTON, WYNELL
RASPBERRY, BOBBY
RECORD, DAVID
RECORD, EARL
REED, MARLENE

RHODES, PAT
RICKS, CAROLYN
RIPLEY, JOAN
ROACH, GENE

ROBBINS, MARY
ROBERTS, STANLEY
ROCHELL, ELIZABETH
RODOLPH, JEANNE

RUCKER, EUGENE
RUTLEDGE, EARL
SAGER, LA NELLE
SECRET, RUTH

SCHUBERT, JAMES
SCOTT, JOHN
SHADWICK, EILEEN
SHANNON, T. C.

SHELTON, PATSY
SHUMAN, MARY FRANCES
SIMMONS, BETTY
SINGER, LETA MAYE

Good luck to a good guy
Stanley

Will it work, or blow up?

Juniors

SMALLEY, JAMES
SMITH, A. R.
SMITH, BETH
SMITH, CECIL
SMITH, BOBBIE
SMITH, LEONARD
SMITH, RAYMOND
SMITH, SIDNEY
SONE, LAW
SOUSAE, BILLY
STELL, LUCY
STEVENSON, LOUIS
STINSON, DON
STOCKTON, EDWIN ROY
STOUGHTON, BARBARA
SWAIN, OTHELL
SWINNEY, LEON
TANGNEY, JOANNE
TAYLOR, JACK
TAYLOR, JOHN
TAYLOR, TOM
TEAGUE, CLIFFORD
THACKSTON, DECATUR
THOMAS, PAT
THOMPSON, DALE
THOMPSON, NORMA
THORNTON, WAYNE
TORBERT, JOHNNYE
TROTTER, JOYCE
TURNER, JACK
TYLER, RICHARD
VINSON, BETTY
VIRGIN, JANELLE
WADDLE, ALBERT
WARD, LEON

WARRINER, DUANE
WATERS, GARNET
WATKINS, JO ANN
WESTMORELAND, RONNIE

WESTON, J. B.
WHEELER, JACKIE
WILLIAMS, CAROL
WILLIAMS, DON

WILLIAMSON, JOAN
WILLS, BARBARA
WILSON, ANN
WILSON, MARY LOU

WILSON, PAUL
WINGFIELD, ROMA
WIRT, ALVIN
WOOD, HELEN

WOODLEY, DOROTHY
WOOTEN, NANCY
YOST, CAROLYN
YOUNG, ROBERT
ZODIN, CECELIA

To the nicest of the Roger Lee pals any one could ever wish for. Thanks a million for putting up with me cause I know youse is is a good boy. Youre on your way to success son; jist don't let no wimmin get in your way - I'm looking forward to yours friendship from now on Roger - no kidding youre swell

Thanks - Glen Montgomery
MONK

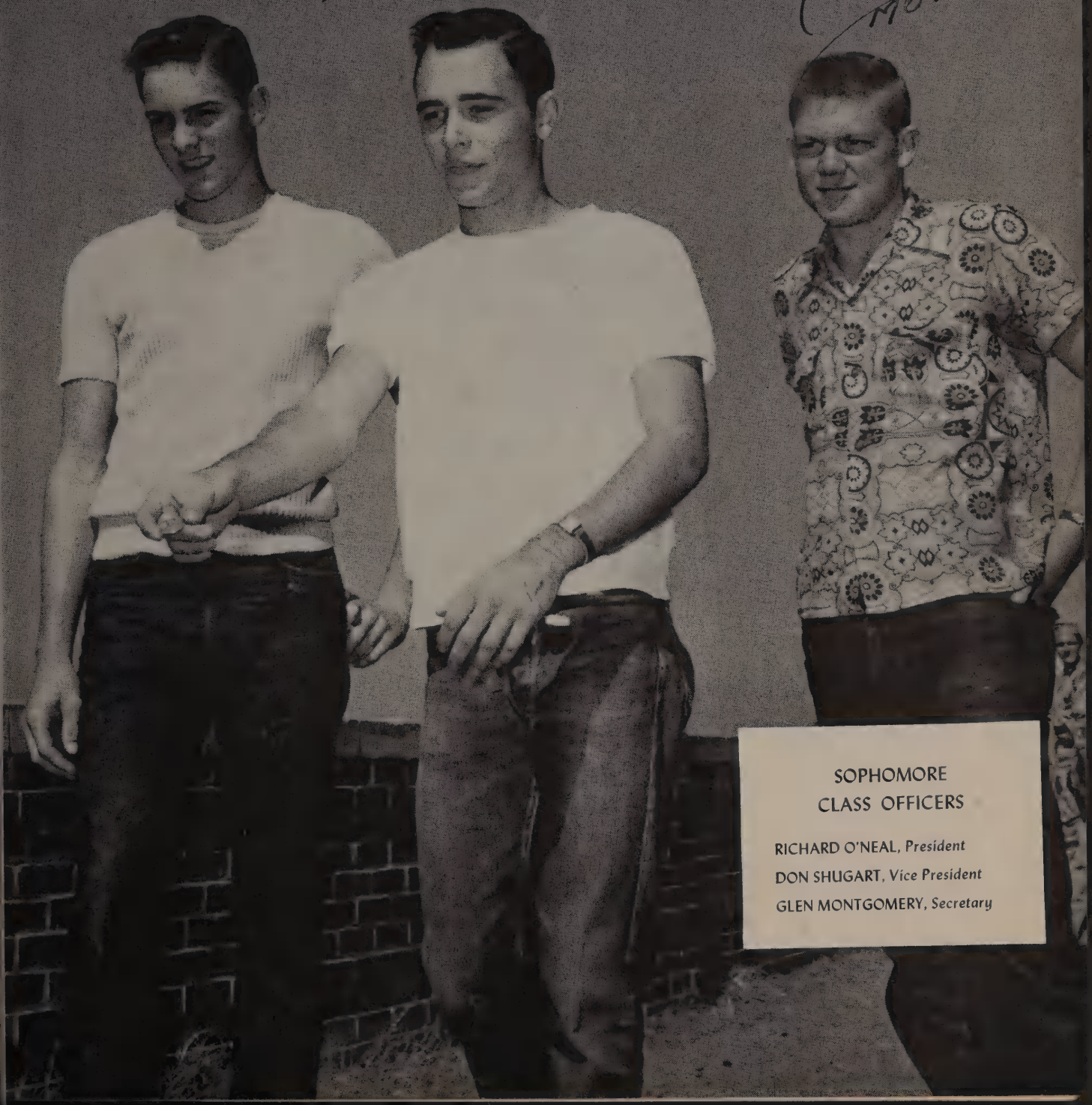

SOPHOMORE
CLASS OFFICERS

RICHARD O'NEAL, *President*
DON SHUGART, *Vice President*
GLEN MONTGOMERY, *Secretary*

Acuff, Dixie
Adcock, Betty Ann
Alcorn, Doris
Anderson, Lillian
Antwiler, Carolyn
Armstrong, L. B.
Arrant, Billy

Ashcraft, James
Atchison, Bill
Badgett, Glenna
Bailey, Shirley
Baker, Lucille
Baldwin, Bob
Barnes, Mary Louise

Barr, Barbara
Barton, Gloria
Basham, Jerriene
Bachelor, Sammie
Bates, Bob
Batson, Carey
Baughman, Pat

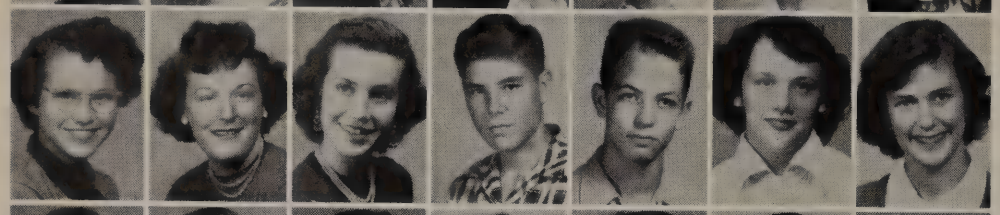

Beadles, Helen
Beasley, Elvalena
Bennett, June
Betts, Johnnie
Bice, Don
Bingham, Patsy
Bisset, Barbara

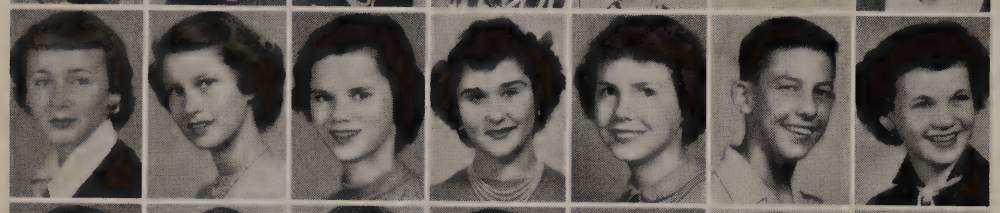

Blanton, Ann
Bobbitt, Gail
Bodine, Pat
Bostick, Joy
Box, Mary
Brock, Jack
Brackeen, Janelle

Brandon, Barbara
Brannon, John
Brauer, Loretta
Brazeal, Maxine
Brigance, Jimmy
Brister, Jeannine
Brooks, Ronald

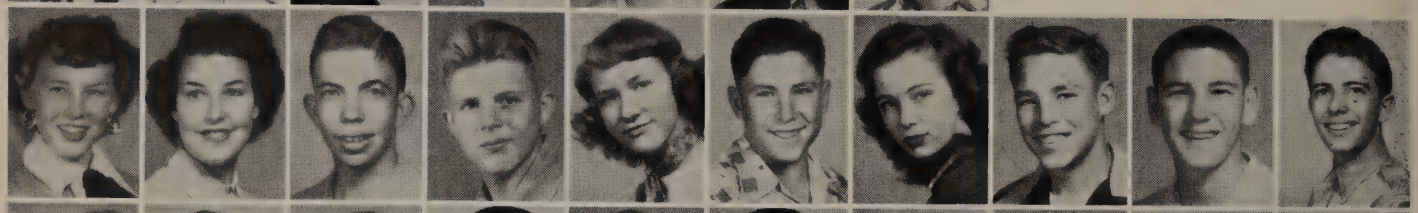

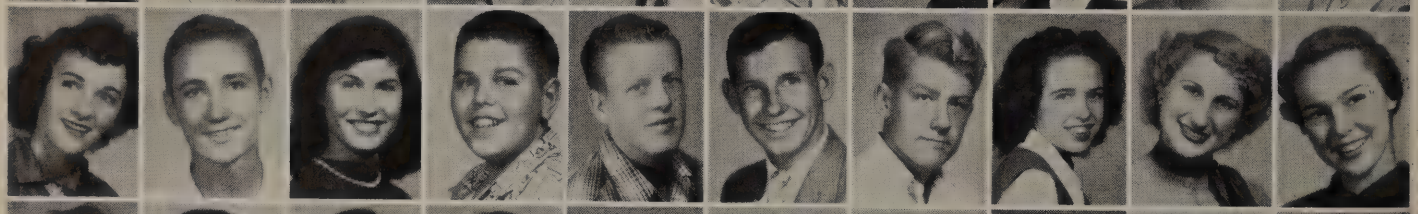

Chapman, Max
Cherry, Sue
Claunch, Charlie
Compton, Anne
Connally, Charles
Cooper, Dickie
Crawford, Doris
Crawford, Joan
Crawford, Peggy
Creswell, Joy

Crowley, Ann
Curry, Bobby
Davidson, Margaret
Davidson, Ronnie
Dawley, Fredda
Dawley, John
Day, Helen
Decker, Donald
Dellis, Randolph
Dickerson, Don

Dickerson, Nancy
Dignum, Joyce
Dodson, Nancy
Doggett, Wanda
Donaldson, Jack
Doster, James
Dove, Doris
Duffee, Travis
Duffee, Trillus
Dugger, Joe

Sophomores

7th row:

Brown, Betty
Brown, Betty
Brown, David
Brown, George
Brown, Gwendolyn
Brown, Jimmy
Brown, Shirley
Brown, Robert
Bruner, Lester
Bruton, Ronald

8th row:

Buchanan, Betty
Buchanan, Henry
Buie, Pat
Bunton, Durwood
Burkhalter, Jim
Burleson, James
Burns, George
Cagle, Betty
Campbell, Charlyne
Cantrell, Geneva

9th row:

Caraway, Peggy
Carlson, Bob
Carpenter, Bryan
Casner, Gray
Caster, Roberta
Castleman, Ann
Cayce, Bettye
Chance, Bill
Chandler, Don
Chandler, Ronald

Dwight, Carole
Dykes, Doris
Earnheart, JoAnn
Ecker, Carolyn
Elliott, Dorothy
Erwin, Pauline
Estes, Don

Estes, Rita
Eubank, Joy
Fagan, Gladys
Faris, Elizabeth
Ferguson, James
Ferguson, Margie
Fincher, Wayne

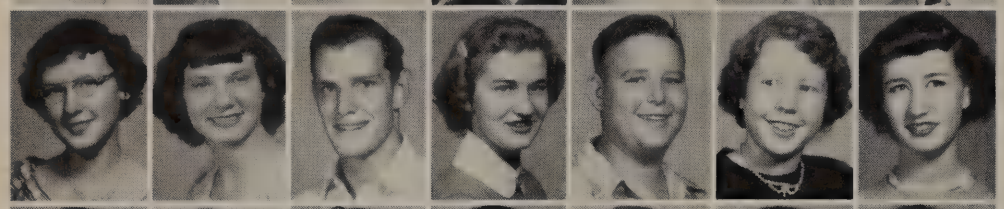

Findlay, Mary
Fowler, Betty
Fox, Don
Fox, Frances
Furr, James
Garrard, Betty
Garrett, Martha

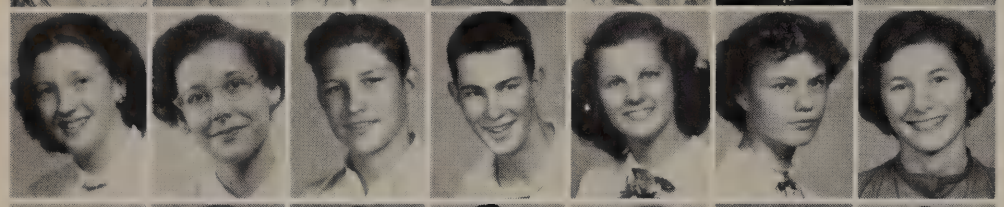

George, Janie
Geivett, Virginia
Giles, Roy
Gilmartin, Jerry
Goodwin, Mary
Goss, Marilyn
Graves, Nancy

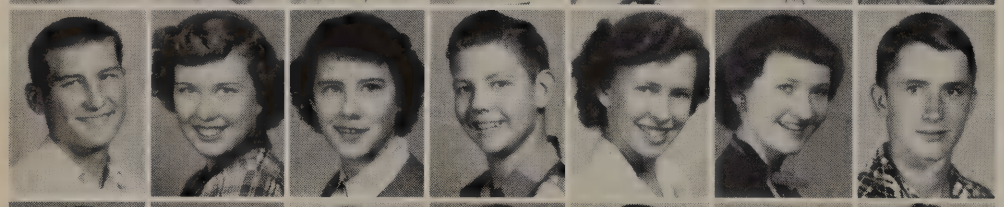

Green, Jimmy
Greer, Nancy
Griffin, Melba
Guthrie, Jimmy
Hanson, Frederika
Hardin, Shirley
Hardt, David

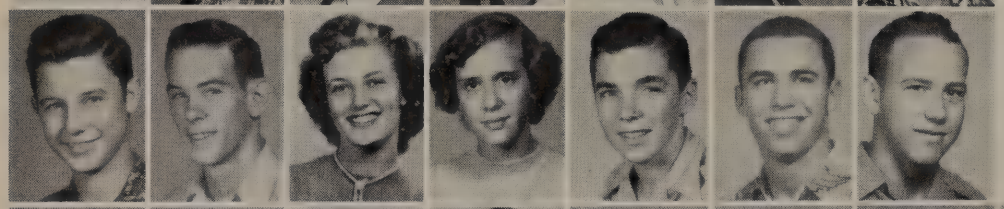

Hargis, W. C.
Harell, Tommy
Hearne, Elaine
Henderson, Suzanne
Henson, Ed
Henson, Jimmy
Henson, Ronald

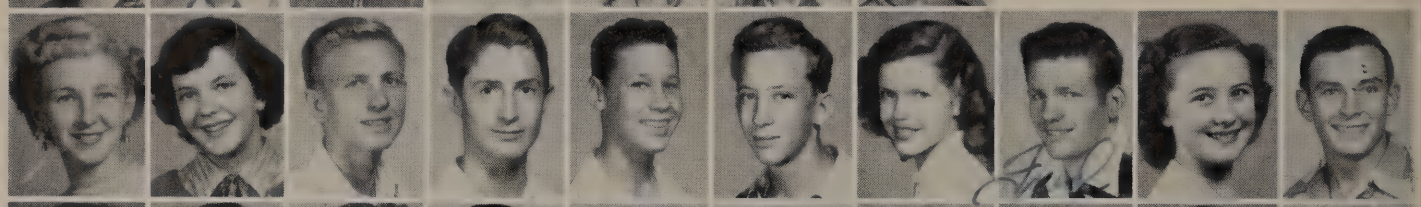

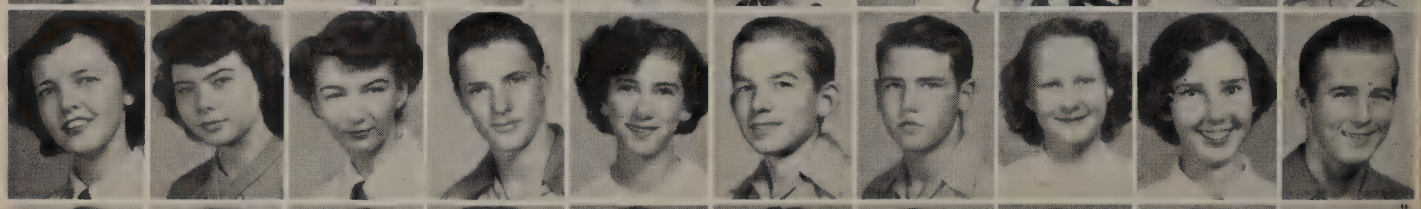

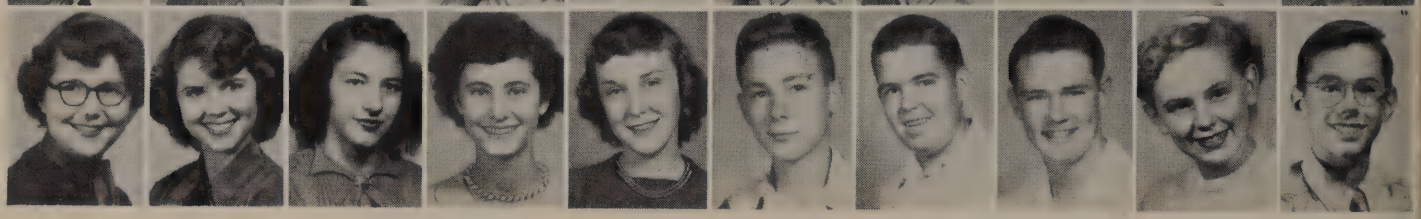

Kopycinski, Bill
Labhart, Bobby
Lain, Janet
Langford, Janette
Latimer, Jerry
Lawlis, Irene
Layland, Barbara
Laymance, Lois
Leach, Sandra
Lear, Marilyn

Lee, Margie
Lehman, Sandra
Lewis, Nancy
Locke, Carl
Locke, Dena
Loftin, Violet
Londot, Carol
Looney, Roger
Love, Nancy
Lucas, Laurese

Lyon, Ann
Mann, Virgie
Marshall, Pat
Marshall, Sandra
Martin, Barbara
Martin, Bobbie
Martin, Delores
Martinson, Valerie
Mason, Barbara
Mason, Paul

Roger,
Best of luck
through the years.
I think you have
a wonderful personality
Your Buddy
Mac
Horan

Sophomores

7th row:
Herms, Shirley
Hinz, Emelia
Hix, Jimmy
Holcomb, W. M.
Horan, Mac
Horton, Robert
Horton, Ruth
House, Fred
Howie, Barbara
Hoyler, Richard

8th row:
Hubbard, Peggy
Huffman, Joan
Hughes, Nancy
Hugland, Jean
Isham, Bobbie
Ivey, Don
Jarnigan, Paul
Jeffreys, Gail
Jenkins, Martha
Jones, Don

9th row:
Jones, Janie
Jones, JoEtta
Jones, Marilyn
Johnson, Margaret
Johnston, Ann
Kavanaugh, Mickey
Kaatz, Earl
Kelly, Raymond
Kennedy, Sue
Koenig, Gilbert

Mauldin, Robert
Meek, Barbara
Merritt, Don
Miller, Bettie
Milner, Dan
Mills, Wynette
Mitcham, Billy

Moates, Johnny
Montgomery, Glen
Morgan, Carol
Morgan, Jo Ann
Morgan, Patsy
Myall, Tommy
Myers, Jesse

Myers, Jimmie
McAnulty, Virginia
McCally, Charles
McCulloch, Jimmy
McCans, Kaye
McDaniel, Barbara
McDugle, Peggy

McFadden, Jean
McGowan, King
McMillen, Edith
McNiel, Diane
McNeely, Ann
McPherson, Ralph
Nabors, Lavone

Nation, Wynona
Nelon, Bobbie
Nelson, Billie
Netherton, Margie
Newton, Chester
Norris, Dewey
Oakley, Caroline

Oliver, Marian
O'Neal, Richard
Osborn, Buddy
Ownby, JoAnn
Orr, Betty
Patton, Joe Bill
Peugh, Wanda

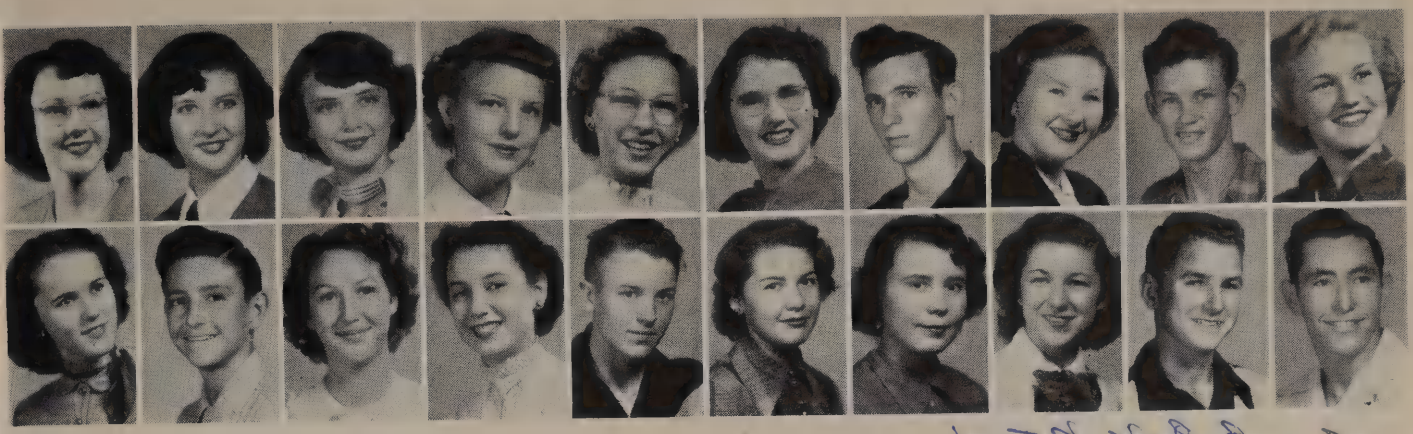

Smith, Delores
Smith, Nella
Smith, Nona
Smith, Violet
Smith, Wanda
Smith, Willodean
Snow, J. W.
Sprinkle, Mary Ann
Stephenson, Billy
Stewart, Betty

Stockton, Marcia
Story, Lawrence
Sweeney, Carole
Thomas, Annelle
Thompson, Eileen
Tong, Barbara
Touraine, Iris
Trimbly, Linda
Tucker, Arnold
Tucker, Billy

Dear Peggy, Nothing like one
there is lucky to be
all the swellest boys I
of the swellest have a wonder
Sweet personality & the true
Sel pirit. May our friendship
Polly always Lucky Marcia Stockton
Lots of luck to
a real sweet girl
May we have the
like that of mine
Peter

Sophomores

7th row:
Phillips, Joann
Pittman, Jimmy
Plummer, Whit
Pool, Jack
Powell, JoAnn
Presson, Gail
Prince, Sylvia
Pruitt, Ray
Purnell, Robert
Peppers, Charles

8th row:
Randolph, Jerry
Ratliff, Joe
Ray, Bobbie
Raynaud, Walter
Read, Carol
Read, Nolan
Record, Jane
Renick, Tommy
Riley, Teddy
Robertson, Addielen

9th row:
Robertson, Stanley
Russell, Bill
Russell, Kenneth
Searcy, Nancy
Sharp, Barbara
Shipp, Bob
Shipp, J. D.
Shugart, Don
Simmons, Peggy
Simpson, Sam

Tyler, Joyce
Umberson, Jack
Underwood, Carol
Vest, Hilda
Vance, Tommy
Vantrease, Wilma
Vaughan, Wayne
Watcher, Ruby
Waddle, Barbara
Walker, Regina

Warren, Jean
Warren, Reda
Waters, Grace
Wentland, Ervin
Westmoreland, Flo Nell
Westmoreland, Rose
Williams, Bennett
Williamson, Shirlene
Wilson, Bilson
Wilson, Carole

Wilson, Carol
White, Mary
Whitlock, Peggy
Whitehead, Patsy
Womack, Jo Nell
Wood, Shirley
Wood, Shirley
Worley, Raynard
Woodruff, Martha
Yeatts, Martha
Young, Buddy

Roger
Best of luck
to a swell guy.
It's been nice playing
on the same ball club
with you and hope looking
forward to next year.
Luck,
Bennett

In Memorium

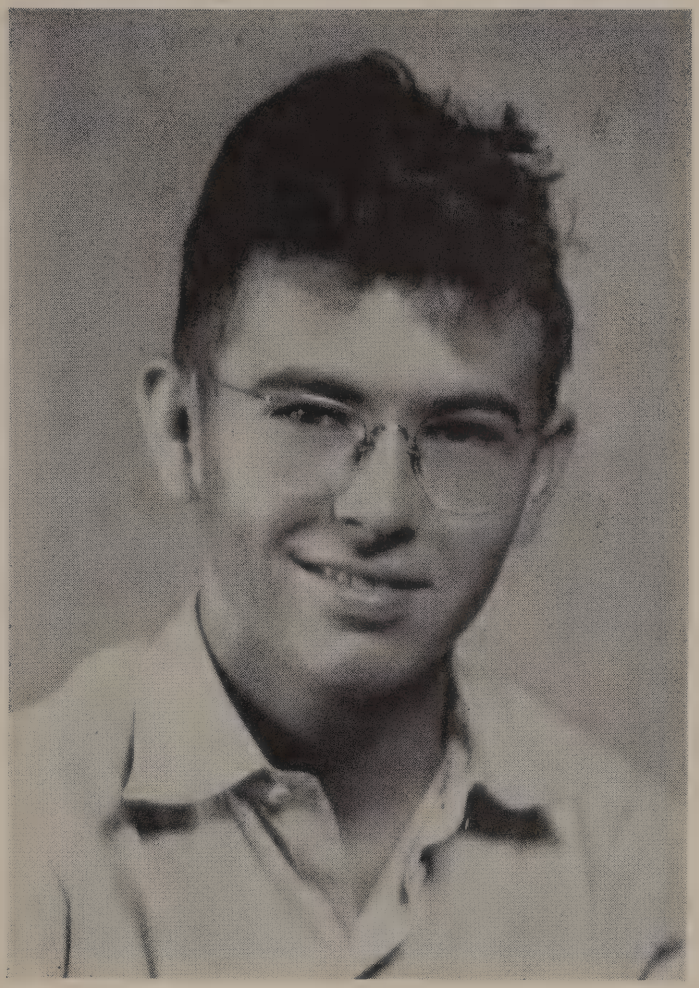

HOMER P. JENKINS, Junior

Favorite Runner-Ups

Paul Wilson, Junior class
Tom Brockett, High senior class
Elton Harwell, Low senior class
Clyde Dodson, Low senior class
Walter Raynaud, Sophomore class
Jenne Peek Tingle, Junior class
Laurese Lucas, Sophomore class
Margaret Schneider, Low senior class
Tommie Nell Roach, High senior class

1951 Favorites

Hi Seniors
Elsa "Dutch" Roden
Leo Wenzel

Dear Roger,
I have put you on the top of my list of friends. I really do like you. You smile so much. Your friend,
Ship that can't be sunk. I hope we will always be the best of friends. You are sweet and wonderful as you are now and you will am here to prove that friendship. You mom is really swell too. I also like you and run you around.
Your Jerry
Lo Seniors
Jerry Ozee
Ed Nowland

Juniors

Nancy Meacham

Johnny Howerton

Sophomores

Richard O'Neal
Barbara Meek

Ballerinas at rest.
Somebody scratch my back!
You tell us what they're doing.
Pat and her Bill!

Bet they scared the witches.
Peanut, anybody?
The unholy trio.
The blond's Willie's girl!
Such poise, such grace!
Coaches of the Parrots.
Now they're broke.

Parakeet out Wednesday, 10 cents.
Howdy, Boss.
What's the joke, boys?
Picnic in the middle of December!
Cayce and her Bill, too.
Harris and Latimer, strolling.

One more minute to go.
Are they studying?
Coach Thompson catnaps.
Assault with deadly weapons.
Formation happy.

The Boot 'N Slipper Club

Meets twice monthly, with open membership, for an old fashioned hoedown in the Parrot gym, sponsored by Mrs. Evelyn Reeves.

BOB McCULLOCH, President
GEORGE STEWART, Vice President
WAYNE MIDDLETON, Secretary-Treasurer

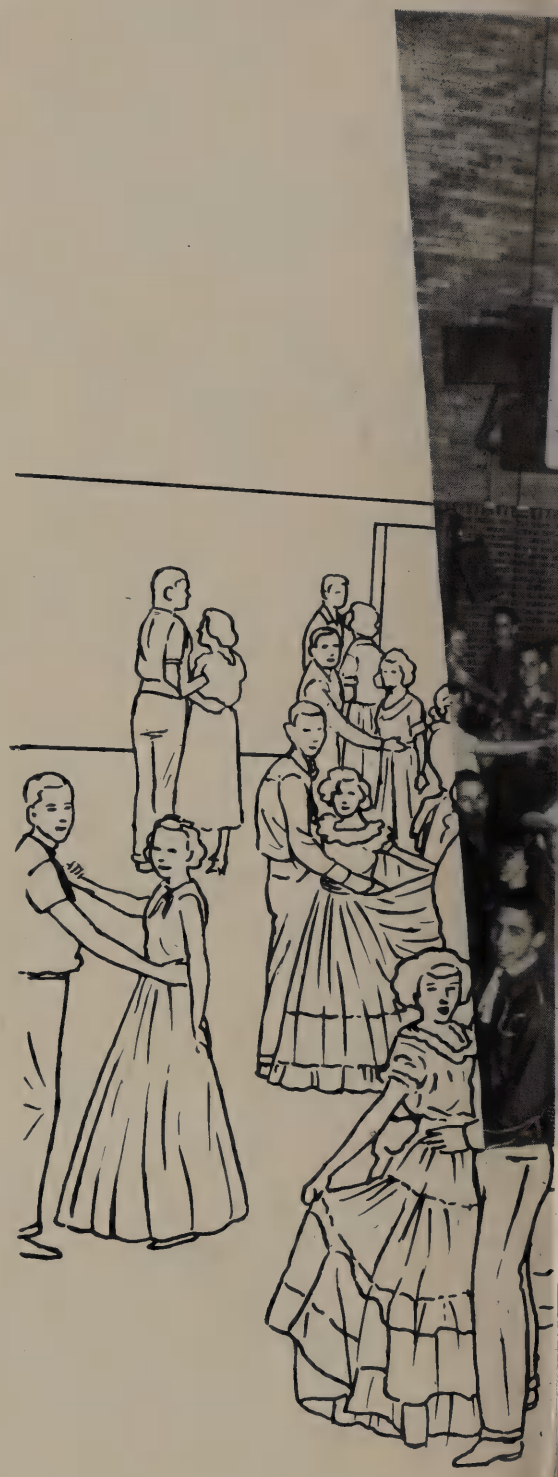

Activities

The Art Club

Dedicated to furthering interest in art and artists.

Row 1: Shadrick, Eileen; Gilstrap, Kay Francis; Estes, Delores; Ozee, Jerry; McGaha, Barbara; Hood, Lyla • *Row 2:* McQuerry, Pat; Wise, Mrs. Hillis S., Sponsor; Black, Pat; Hicks, Patsy; Huffaker, Joanna • *Row 3:* Bartlett, Gene; Rollins, Robert

The Parrot Band

Taking an active part in providing music for sports events and pep rallies besides offering musical training.

Abernathy, Billie; Allen, Barbara; Antwiler, Carolyn; Arnett, Martha; Bailey, Gene; Baker, Lucille; Barrett, Betty; Bennett, Dale; Bennison, Arthur; Brown, David; Buck, Carol; Bumcrot, Toler; Burns, George; Cantrell, Geneva; Coffee, Jimmy; Dawley, Fredda; DeGeer, Bill; Estes, Don; Garretson, Gene; Graves, June; Graves, Nancy; Gunn, Sandra; Hart, J. Hart; Hicks, Bobby; Jowell, Gene; Hoyler, Wilma; Hughes, Maracellia; Jeffreys, Gail; John, Ray; Jones, Barbara Sue; Kelly, Raymond; Lehman, Sandra; Locke, Carl; Love, Cynthia; Lucas, Beverly; McCommas, Lawrence; Mabe, Jim; Miller, Royce; Nabors, Lavonne; Neal, Delwin; Nowland, Ed; Peugh, Wanda; Raynaud, Walter; Ricks, Carolyn; Roberts, Stanley; Rogers, Carl; Schneider, Margaret; Shannon, T. C.; Smith, Charles; Smith, Raymond; Stockton, Patsy; Taylor, Tommy; Trembly, Christine; Tucker, Arnold; Turner, Jack; Warren, Reda; Watson, Jackie; Westmoreland, Ronnie, Westmoreland, Rose; Williams, Carol; Woodruff, Martha, Gavlak, Jackie; Mitchell, Ann; Patterson, Charles, Director.

Bio-Chem-Phy

A club which recognizes those students interested in science and furthers their interest by bringing them together socially.

Row 1: Raynaud, Angela, Secretary; Roberts, Horace, Vice President; Perkins, Ann, President; Dunkelberg, K. W., Sponsor • *Row 2:* Morris, Jeanell; Wilson, Ann; Petroff, Barbara; Smith, Bobbie Nell; Still, Beverlee; Mackison, Lynn • *Row 3:* Ford, Louise; Stallcup, Carol; Bullock, Faith; Black, Pat; Griffin, Norma; Barb, Carol; Dunkelberg, Rachel; Dillon, Dorothy • *Row 4:* Duke, Raquel; Jones, Beverly; Oliver, Joan; Vinson, Betty; Gunn, Marelin; Feather, George; Tinkle, Jerry; Carlisle, Richard • *Row 5:* Reigle, Ted; Baugh, John; Harris, Edgar; Travis, Duane; Lockhart, Craig; Allen, Ronnie; Rogers, Carl; Bennison, Arthur; Willis, Norman • *Spring Officers:* Stallcup, Carol, President; Black, Pat, Vice President; Gunn, Marelin, Secretary-Treasurer

Boys' Glee Club

The boys' glee club provides musical entertainment for many of the programs at school.

Sponsor: Mrs. Peggy Pittman Wright; Bamber, John; Baugh, John; Bostick, Jack; Brock, Keith; Cross, Tommy; Curlee, Billy; Ginn, Charlie; Hall, Douglas; Jamison, John C.; John, Ray; Jopling, Roy; Kelly, Raymond; McCommas, Lawrence; Martin, Don; Middleton, Wayne; Moates, Johnny; Raynaud, Walter; Rogers, Carl; Russell, Edwin; Scott, John; Sone, Law

Distributive Education Club

This club furthers the interest of high school girls and boys in the selling field.

Row 1: Warringer, Dwane; Record, Earl; Agnew, Maxine; Ecker, Barbara; Reihn, Carl • *Row 2:* Houchins, Ginger; Dabbs, Ellen; Barker, Cherry; Hunter, Margaret; Wingfield, Roma; Spaulding, Melba; Underwood, Jeanette • *Row 3:* Hicks, Patsy; Conwell, La Verne; Crow, Carolyn; Taylor, Joyce; Lutes, Ethelene; Shelton, Patsy; Boone, Patsy; Bryan, Tommy • *Row 4:* Lee, Robert; Stevenson, John; Herring, Jimmy; Sousae, Bill; Moore, Philip; Smith, Robert; Taylor, John; Hudson, Edith, Sponsor

Future Teachers

A club of students who wish to become teachers in the future.

Row 1: Norvelle, Merrill; Schneider, Margaret; Kitterman, Joann; Huff, Patsy; Duke, Raquel, President • *Row 2:* Moore, Beverly, Secretary-Treasurer; McReynolds, La Verne; Hoyler, Wilma, Vice President; Hood, Lyla; Fowler, Mary; Oliver, Joan; Williamson, Shirlene; Lucas, Beverly • *Row 3:* Baughman, Pat; Jeffreys, Gail; Rogers, Carl; Ford, Louise; Ricks, Carolyn; Agerton, Myrna, Sponsor

Girls' Glee Club

The girls' glee club sings at most of the important events during the year.

Row 1: Doggett, Wanda; Fox, Frances; Meek, Barbara; Bedford, Carolyn; Baker, Monda; Dickson, Maxine; Crowley, Ann; Westmoreland, Rose; McMillen, Edith; Burdan, Elwanda; Frederick, Pauline; Schneider, Margaret; Hoskins, Jeanette; Whitehead, Patty • *Row 2:* Moore, Beverly; Straiton, Jean; Townsend, Tommye; McNeil, Diane; Trotter, Joyce; Buie, Barbara; Hardwick, Bobbie; Robbins, Mary; Wooten, Nancy • *Row 3:* Ripley, Joan; Smith, Nella; Shuman, Mary Frances; Noble, Phyllis; Hill, Cleva Jo; Lear, Marilyn; Gilliam, Eva Joyce; Greene, Maurine; Kyser, Ada • *Row 4:* Smith, Nona; Duke, Raquel; Cook, Beverly; Carter, Alice; Stroughton, Barbara; Grimland, Joyce; Virgin, Janelle; Ford, Louise; Stallcup, Carol Ann; McGee, Jo Lynne • *Row 5:* Hardin, Shirley; Simmons, Betty; Baccus, Maxie; Cooksey, Evelyn • *Row 6:* Lambert, Mona; Barton, Gloria; Bingham, Patsy; Kiser, Evelyn; Nichter, Delores; Campbell, Charlyne; Martinson, Valerie; Langford, Janette; Sharp, Barbara; Wright, Peggy Pittman, Sponsor

Hy-Y Club

This club's main purpose is to bring boys together under circumstances where Christian fun is possible.

Standing: Searcy, James; Luther, Frank; Harrell, Tommy; Wilson, Paul; Smith, Sid; Evans, Wayne; Latshaw, Nelson; Record, Davis; Leamon, Don; Tucker, Arnold; Montgomery, Glen; Nelson, Ronald; Norman, Jerry; Smith, A. R. • *Drinking:* Crowley, Jack; Peacock, Dexter; Cheek, Bailey • *Sitting:* Young; Robert; Hays, Allen; Bartlett, Gene; Henson, Jimmy; Guest, Joe

Dear Roger,
It's wishing you the best luck through but the years. Guess I've been a mighty well pleasure.
Best wishes
Nellie

Junior Classical League

This club was organized so that students might learn the ways of living in the old, cultural world.

Row 1: Miller, Dorothy, Treasurer; Duke, Raquel, Vice President; Mitchell, Ann, Secretary; Mackison, Lynn, President; Estes, Don, Vice President; Harris, Edgar, Parliamentarian; Sone, Law, Sergeant-at-arms • *Row 2:* Laymance, Lois; Davidson, Margaret; Rodolph, Jeanne; McReynolds, La Verne; White, Mary Ann; Evans, Judy; McSpadden, Peggy; Partin, Jennan; Jones, Marilyn; Gunn, Sandra • Row 3: Long, Carol; Gomillion, Marlene; McNeil, Diane; Smith, Nella; Bamber, John; Hargis, W. C.; Bisset, Barbara; Trotter, Joyce; Martinson, Valerie; Lewis, Nancey; Hubbard, Peggy; Lehman, Sandra; Warren, Jean; Love, Nancy • *Row 4:* Milner, Danny; Few, Eugene; Edwards, Larry; Guest, Joe; Browne, George; McGowan, King; McCally, Charles; Batson, Carey; Bennison, Arthur; Broome, Jack; Anderson, Jack; Highfield, Billy • *Row 5:* John, Ray; Taylor, Jack; O'Neal, Richard; McCulloch, Bob; Ellis, Mrs. Bessie, Sponsor

Library Club

The members of the Library Club help Mrs. Ray with the task of carrying on the work of the library.

Seated: Ray, Nora Sue, Sponsor; Leach, Frances; Singer, Leta Mae; Bedford, Carolyn; Secrest, Ruth • *Standing:* Bradford, Ronald; Thomason, Betty; Sager, La Nelle; Johnson, Florence; Ellis, Raymond; Matthews, Jamalyn; Walker, Regina; Daniels, Ike; Baker, Monda; Buie, Barbara

National Honor Society

Gives recognition to outstanding students on the basis of personal traits, Character, Leadership and Service.

Row 1: Tinkle, Jerry, President; Raynaud, Angela, Secretary • Row 2: Straiton, Jean; Duke, Raquel; Scarborough, Jimmy, Vice President • Row 3: Perkins, Ann; Stallcup, Carol; Stallings, Miss Hope, Sponsor; Caruthers, Johnny • Row 4: Roach, Tommie Nell; Shirkey, Sue; Franklin, Claudene; Griffin, Juanita; Rogers, Carl • Row 5: Ward, Dorothy; Biondi, Joy; Bennett, Jane; Schneider, Margaret; Feather, George.

Orchestra

Provides music for many assembly programs and represents Poly in all-city orchestra.

Sponsor, Mrs. Peggy Pittman Wright; Arnett, Martha; Baker, Lucille; Baughman, Pat; Bennison, Arthur; Buck, Carol; Bumcrot, Toler; Campbell, John; Caster, Roberta; Chapman, Max; Conley, Johnette; Duke, Raquel; Garretson, Gene; Harwell, Elton; Hoyler, Wilma; John, Ray; Jones, Barbara; Love, Cynthia; Lucas, Beverly; McCommas, Lawrence; Miller, Dorothy; Ozee, Jerry; Pope, Monda; Raynaud, Walter; Rodolph, Jeanne; Rogers, Carl; Stockton, Patsy; Waters, Grace.

Pan American Club

Made up of students of Spanish and dedicated to the promotion of good relationships with our Latin American neighbors.

Row 1: Jeffrey, Gail, Vice President; Davidson, Margaret, President; Jenkins, Martha, Secretary-Treasurer; • Row 2, Huffman, Dorothy; Woodruff, Martha Jean; White, Mary; Orr, Betty; McMeans, Mary; Morgan, Ann; Oakley, Carolyn; Matthews, Jamalyn; Bateman, Mildred; Christopher, Avis; Armstrong, Murradell,; Whitlock, Peggy • Row 3: Layland, Barbara; Yeatts, Martha; Shirkey, Sue; Griffin, Juanita; Bennett, Jane; Noble, Phyllis; Stewart, George; Reigle, Ted; Long, Barbara; Hammond, Pat; Goodwin, Mary; Gunn, Sandra • Row 4: Morris, Carolyn; Mauk, Gloria; Prince, Sylvia; Ratliff, Jo Ann; McGilvray; Mattie; Anderson, Jack; Wheeler, Jackie; Barton, Iris; Straiton, Jean; Jones, Marilyn; Lehman, Sandra; Read, Nolan • Row 5: Tarlton, Miss Stella B., Sponsor; Roberts, Horace; Hull, Betty Jo; Sweeney, Carole; Thompson, Bob; Rogers, Carol; Brock, Keith; Jones, Wanda; Johnston, Ann • Row 6: Hay, Bill; Rogers, John; Tyler, Richard; Mason, Paul; Brown, David; Hardt, David; Nesmith, Raphael; Tucker, Arnold; Ivey, Don.

The Parakeet (Fall)

Poly's student newspaper published bi-monthly by the second semester Journalism class.

Row 1: Roach, Tommie Nell, Editor; Roden, Elsa (Dutch); Bruno, Peggy; Davis, Betty Jo; Morgan, Charlotte; Evans, Judy; Frey, Mrs. Hattie, Sponsor • Row 2: Grimes, Wanda; Charles, Richard; Broome, Jack; Short, Miles; Smith, Jay.

The Parakeet (Spring)

A new staff takes over the newspaper at mid-term each year.

Seated: Wade, Mary Ann; Morf, Loni; Hobbs, Carla; Thomason, Betty; Wilson, Patt; McGilvray, Mattie; Nell, West; Shirkey, Sue; Armstrong, Murradell; Morgan, Ann; Swearinging, Ralph; Richard, Charles • *Standing Front Row:* Brown, James; Francis, Susie; Harwell, Elton; Gunn, Marelin; Colbert, Rodger, Editor; Cayce, Vivian; Robertson, Alice; Black, Pat; Stallcup, Carol; Cannon, Jeanne • Back Row: Brock, Keith; Garretson, Gene; Searcy, James; Guest, Joe; Horton, Eddie; Scarborough, Jimmy; Dodson, Clyde; McQuitty, Bob.

Student Council

Representing the student body in working with all situations concerning the school and its policies.

Row 1: Morgan, Ann; Howie, Barbara Jo; Locke, Dena; Kitterman, Joann; Ford, Louise; Dunkelberg, Rachel; Fox, Frances; Estes, Delores; Mann, Virgie; Hardwick, Bobbie • Row 2: Dodson, Dana; McDugle; Peggy, Measles, Georgia; Sharp, Barbara; Batchelor, Sammie; Reynaud, Walter; Wheeler, Jackie; Partin, Jennan; Barton, Iris; Davidson, Margaret; Conley, Johnette; Craig, Patsy • Row 3: Jamison, John; Rogers, Carl; Johnson, Avis; Horan, Mac; Graves, Mrs. Marie, Sponsor; Middleton, Wayne; Crowley, Jack; Story, Lawrence; Jopling, Roy; Ward, Dorothy • Row 4: Thornton, Wayne; Latimer, Gail; Caruthers, Johnny; Tinkle, Jerry; Carlisle, Richard; Enis, Bill; Horton, Eddie; Montgomery, Glen.

Y-Teens

Dedicated to building a fellowship of girls devoted to realizing in everyday life, Christian ideals of body and soul.

• *Row 1*: Robertson, Alice; Watson, Jackie; Hoskins, Jeannette; Dodson, Dana; Morgan, Ann, President; Meacham, Nancy; Gunn, Marelin; Stallcup, Carol; Harris, Jackie; Schneider, Margaret; Ozee, Jerry; Graves, Nancy • Row 2: McSpadden, Peggy; Wheeler, Jackie; Jones, Jo Etta; Miller, Jane; Hammond, Pat; Rice, Jean; Lawson, Betty; Fox, Frances; Meek, Barbara; Still, Beverlee; Kitterman, Joann; Martin, Helen; Wade, Mary Ann; Shirkey, Sue • Row 3: Searcy, Nancy; Barton, Iris; Hardwick, Bobbie; Tangney, Joanne; Matthews, Jamalyn; Leach, Sandra; Layland, Barbara; Fox, Joyce; Womack, Jo Nell; Acuff, Dixie; Mullins, Billie; Dillon, Dorothy; Hull, Betty Jo; Smith, Bobbie; McGee, Jo Lynne • Row 4: Evans, Judy; Breeding, Anne; Bateman, Mildred; Ownby, Jo Ann; McDaniel, Barbara; Gunn, Sandra; Petroff, Barbara; Netherton, Margie; Ferguson, Margie; Stell, Lucy; Dunkelberg, Rachel; Griffin, Norma Sue; Frederick, Pauline; Gavlak, Jackie; Whitehead, Patty • Row 5: Barnett, Edwina; Partin, Jennan; Crawford, Peggy; Baker, Monda; Noble, Phyllis; Buie, Patty, Buie, Barbara • Row 6: Johnson, Mrs. Almena, Sponsor; Dykes, Doris Ann; Bostick, Joy; Miller, Bettie Sue; Lanford, Janette; Hobbs, Carla; Thomason, Betty; McMeans, Mary; Havenhill, Marilyn; Rose, Miss Katherine, Sponsor.

Annual Staff

Responsible for publication of 1951 Parrot.

Left to right: Roach, Tommie Nell; Frey, Mrs. Hattie, Sponsor; Gunn, Marelin, Editor; West, Nell, Business Manager; Davis, Betty Jo; Cayce, Vivian; Robertson, Alice; Roden, Elsa (Dutch), Business Manager • Not Pictured Are: Black, Pat; Sweatt, Janiece; McQuitty, Bob; Montgomery, Glen; Newman, Madeline; Willis, Norman; Morgan, Charlotte.

'50-'51 Calendar

September

Enrollment tops 1000 including 348 lowly sophs.

R. O. T. C. sponsors were elected.

Bio-Chem-Phy members attend "South Pacific."

Pat Clifford appointed new Head Coach.

October

Margaret Schneider named Band Queen.

Class officers elected.

Jerry Tinkle heads National Honor Society.

'51 Parrot favorites elected.

November

Homecoming Day—Dana Dodson crowned Queen.

Student Council officers elected.

Football season ends.

Thanksgiving Holidays welcomed by all.

December

Athletic Follies presented.

Christmas program and formal.

Basketball season began.

Hardin-Simmons basketball trophy permanently Poly's.

Football lettermen announced.

January

Mid-term honor graduates announced.

S. A. R. medal winners announced.

Sixteen new members make National Honor Society.

Bio-Chem-Phy elects spring officers.

February

Ranch Day—Ann Morgan elected Queen.

D. E. delegates attend Houston convention.

Two Poly boys win N. R. O. T. C. scholarships.

Spring staff takes over Parakeet.

March

Basketball season ends.

Baseball season began.

Highland Park Music Festival.

Waurika Band Festival.

April

All-city track meet.

All-city orchestra and chorus.

Y-Teen spring formal.

Presentation of annual Operetta.

May

Senior Garden Party.

Senior Play presented.

Band pageant.

Baccalaureate and Graduation

SCHOOL'S OUT.

Duty, Honor

M/Sgt. Ross Y. Simmons, Commandant, is serving his second year in this capacity with Poly's R. O. T. C. unit. Assigned to Poly last year after serving with the unit at North Side, Sgt. Simmons is a veteran of eighteen years' service in the United States military service.

Shown holding the rifles they learn to shoot are Poly's cadet sponsors. Seated are Honorary Colonel Clara Mae McLeod, Faculty Sponsor, and Honorary Lt. Colonel Jeanne Cannon, Battalion Sponsor. Standing are Honorary Major Regina Walker, Company A, Honorary Major Janet Miller, Company B, and Honorary Major Betty Thomason, Company C. The duties of these sponsors are to plan and execute all social activities of the unit.

and Country

M/Sgt. James E. Caldwell, Instructor, has also served with Poly's unit for two years. Assigned to Poly after serving with the unit at Arlington Heights, Sgt. Caldwell's active military service was with the cavalry for a period of ten years. He is responsible for instruction in military techniques.

Members of Poly's R. O. T. C. Rifle Team are Johnny Dunton, James Vickery, Jack Anderson, Ted Reigle, Frank Perkins and Charley Tuggle. They competed in an all city rifle match at the ORC Armory on March 30th. Poly's sponsors also competed with the other city cadet sponsors in a match held on April 13th at the Armory.

COMPANY A

Boggs, Ronald; Bradshaw, Kerry; Broome, Jack, Co. Commander; Brown, David; Casner, Walter; Cunningham, Billy; Curry, Kenneth; Dellis, Randolph; Ferguson; James; Ferguson, Jerald; Fincher, Wayne; Highfill, Billy, Btn. Commander; King, Charles; Knox, Earl; Mason, Paul; McPherson, Ralph; Nelson, Billy; Norris, Dewey; Pearson, David; Perkins, Leslie; Pool, Ted, Btn. Adjt.; Robertson, Stanley; Smith, Raymond; Stockton, James; Worley, Raymond; Read, Nolan; Cook, Eugene; Russell, William; Riddle, Herbert; Simons, Marvin; DeGeer, Bill.

COMPANY B

Anderson, Jack, Co. Commander; Armstrong, L. B.; Ayers, Hugh; Bradshaw, Kerry; Brooks, Ronald; Buckman, Earl; Curry, Kenneth; Dugger, Joe; Hamilton, Royce; Horton, Robert; Kaatz, Earl; Kavanaugh, Mickey; Mauldin, Robert; McCaughan, Donnie; McGowan, King; McPherson, Ralph; McKay, Clayton; Paris, Johnnie; Read, Nolan; Reigle, Ted, Acting Btn. Adjt.; Richardson, Robert; Riddle, Herbert; Russell, Edwin, Honorary Lt. Colonel; Scott, Durwood, Co. Executive; Simons, David; Sweet, Tommy; Wardlow, James; Womack, Findley; Young, John.

COMPANY C

Abernathy, Billy; Bailey, Clifton; Bamber, John; Bass, Jack; Bennett, Russell; Brown, Robert; Burton, Ronald; Burns, George; Dugger, Joe; Duke, Raymond; Grimes, Wendell, Co. Commander; Horton, Robert; Ivey, Don; Koenig, Gilbert; McKay, Clayton; Moore, Charles; Norris, Don; Osborne, Thomas; Payne, William; Richardson, Robert; Sagaser, Quinton; Sargent, Arthur; Scott, John; Smith, Raymond; Taylor, Robert; Thackston, Decatur; Tuggle, Charles; Vickery, James, Btn. Executive Officer; Abbott, Brooks; Rushing, Aubrey; Thomas, Charlie; Miller, Calvin.

Duty, Honor and Country

Upholding their creed of DUTY well performed, HONOR in all things, and COUNTRY before self, Poly's R. O. T. C. unit develops leadership qualities in American youth. As each cadet is given an opportunity to develop leadership through his own efforts, courtesy, honesty, and respect for constituted authority are stressed as the main goals of the unit.

During the first part of their military training, the cadets are taught military courtesy, first aid, organization, leadership in drill, and small arms used by the Army. These small arms include the M-1 Rifle, Carbine, Browning Automatic Rifle, Pistol and Hand Grenades. During the advanced part of their training, the cadets learn how to read maps, tactics of small units, teaching methods, and military policy.

The cadets are under observation during their training and officers are chosen on the basis of character, attention to duty, leadership in drill, knowledge of military subjects and loyalty to their units.

Poly's cheerleaders led the student body in yells which spurred the school's athletic representatives into giving their all for the orange and black.

JOHN RAY BAUGH	JOHN JAMISON
PATRICIA BRANNON	NANCY GRAVES
JOHNNY DUNTON	DON MARTIN
JANIECE SWEATT	JERRY OZEE

Athletics

Rodger
Keep writing
[illegible]
football. Good luck this
season
Preston Thompson

Planning Poly's football strategy are coaches Pat Clifford, Dan Campbell, Jack Harley, and Preston Thompson.

Dear Rodger,
I hope you always
have the best of luck.
Good luck in football next
year.
Remember
Crowley

1950 Polytechnic Parrots

Front Row: Coach Dan Campbell, Dexter Peacock, Jack Crowley, Frank Luther, George Feather, Charles Decker, James Brown, Coach Pat Clifford • *Second Row:* Jim Mabe, Manager, Maurice Ethridge, Bryan Crow, Paul Wilson, Bob Baldwin, Ronald Parker, Fred Trebing, Richard Carlisle, Nelson Latshaw, Ed Nowland, Cecil Alexander, Manager, • *Third Row:* Curtis Coates, Ramon Phillips, Gail Latimer, Sidney Smith, Alvin Wirt, Jay Smith, Craig Lockhart, Donald Decker, Bailey Cheek, Eddie Horton, Robert Jones, Manager • *Fourth Row:* Bob Young, Ronald Smith, Maurice Amidei, Bryan Day, Johnny Howerton, Jim Brock, Bill Enis, Worth Cornelius Bill Estill, Don Leaman, David Record

BROCK, JIM

Roger —
You've been a swell pal and I hope we'll remain the same in years to come. You're a swell "egg" and I hope you get everything out of life you've ever hoped for. Good luck in the future and be good — let's get 'em next year in football & baseball —
Your pal forever,
Jim

SEPTEMBER 16, POLY VERSUS NORTH DALLAS!

Poly defeated North Dallas 25-6 in a rain-dampened game at Dal-Hi Stadium in Dallas.

BROWN, JAMES

SEPTEMBER 23, POLY VERSUS SAN ANGELO!

Poly's surprising Parrots floored the visiting San Angelo Bobcats 26-6 at Farrington Field.

SEPTEMBER 29, POLY VERSUS PLAINVIEW!

That all important point after touchdown shattered unbeaten mark as Parrots fall 14-13 at Plainview!

CARLISLE, RICHARD

OCTOBER 6, POLY VERSUS GRAHAM!

Backfield men Eddie Horton and All District Ed Nowland paced Poly to an easy 19-0 victory in Graham.

Dear Roger,
You're one swell guy. I've really enjoyed going to school with you. Lots of luck.
Ed Nowland

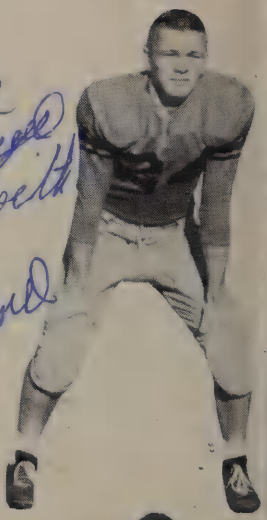

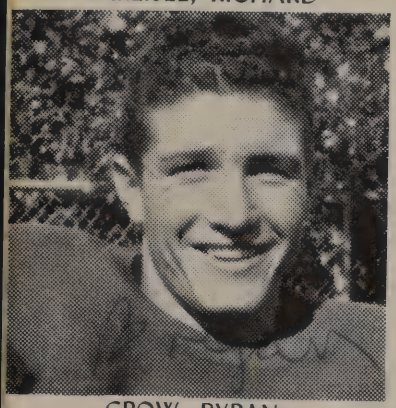

CROW, BYRAN

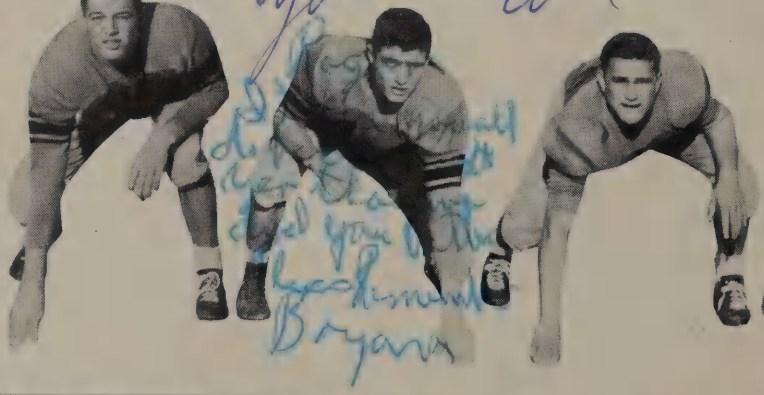

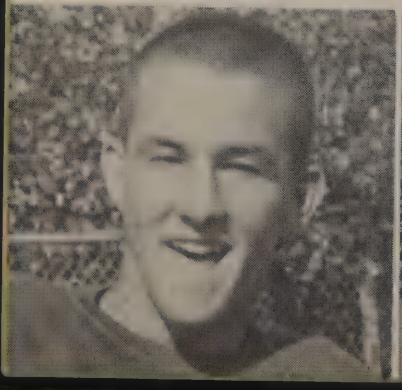

CROWLEY, JACK
DAY, BYRAN
DECKER, DONALD

OCTOBER 13, POLY VERSUS NORTH SIDE!

Costly miscues by Parrot men cause second loss of the season by that point after touchdown. Final score, 14-13.

OCTOBER 21, POLY VERSUS ARLINGTON HEIGHTS!

Blinding rain hampered offensive power of Parrots as Heights rolled up impressive 47-26 score at Farrington Field.

NOVEMBER 2, POLY VERSUS TECHNICAL!

Quarterback Eddie Horton used the spread formation for three touchdowns and an easy victory (26-0) over Tech.

NOVEMBER 10, POLY VERSUS PASCHAL!

Despite low temperatures, many Poly exes attended the homecoming game which the Parrots lost to their arch rival 27-12.

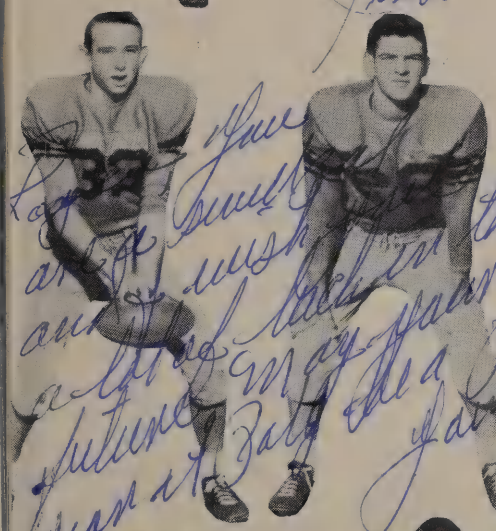

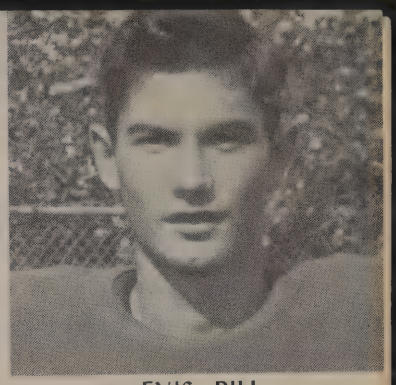

ENIS, BILL

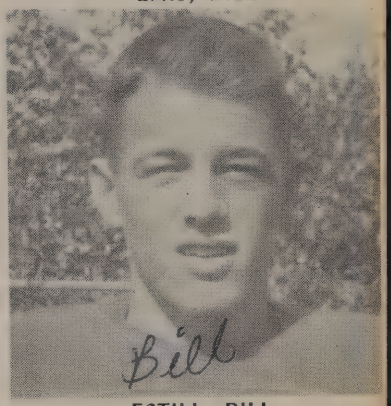

ESTILL, BILL

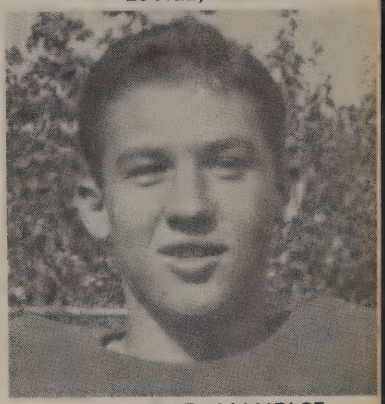

ETHRIDGE, MAURICE

FEATHER, GEORGE

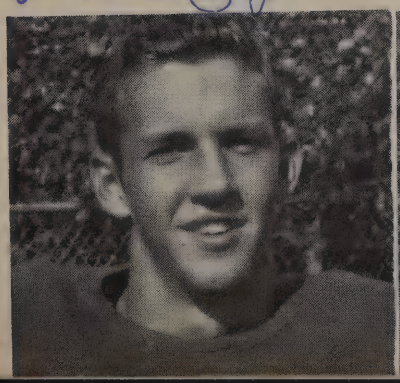

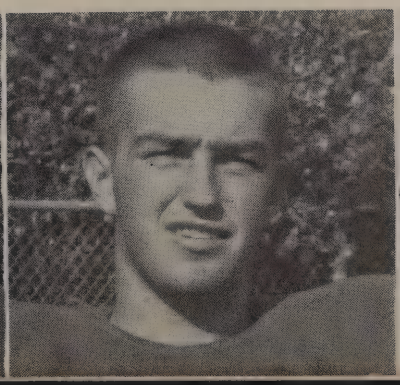

LEAMAN, DON
LATSHAW, NELSON
HORTON, EDDIE

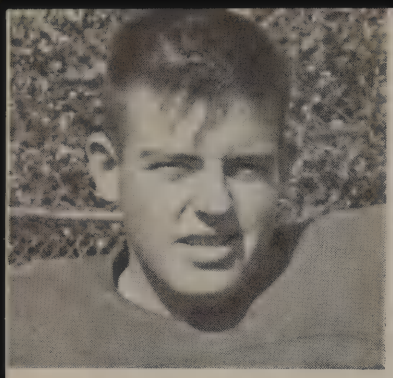

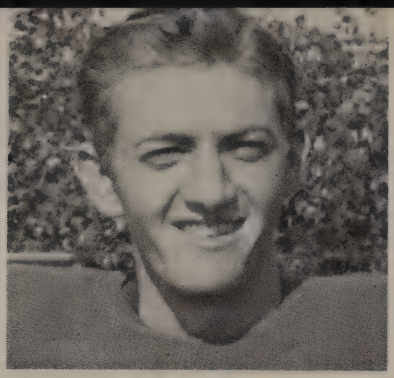

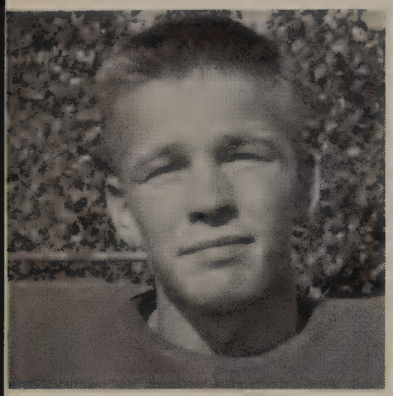

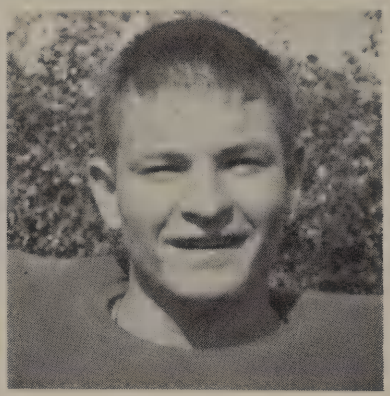

LOCKHART, CRAIG
LUTHER, FRANK
NOWLAND, ED
PEACOCK, DEXTER
PHILLIPS, RAMON

NOVEMBER 16, POLY VERSUS CARTER RIVERSIDE!

In the final game of the '50 campaign, the Carter Eagles upset a favored Parrot eleven by stopping the usually sharp Parrot offense to the tune of a 14-6 score.

Button, button, who's got the button?

Roger
Here's to a swell guy
and baseball player.
Wishing the best of luck
always
David Record

DAVID RECORD
JAY SMITH
RONALD SMITH
FRED TREBING
PAUL WILSON

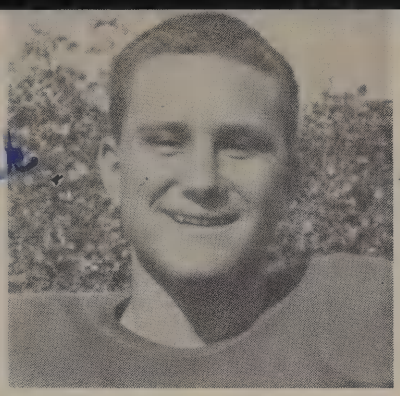

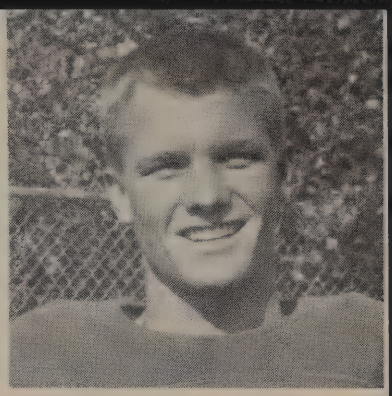

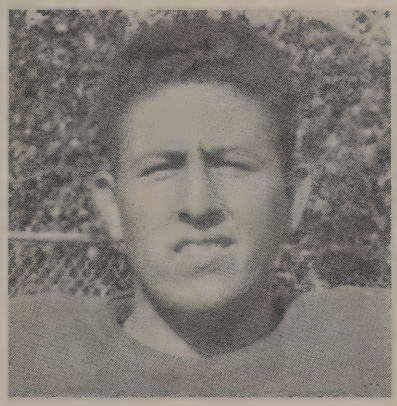

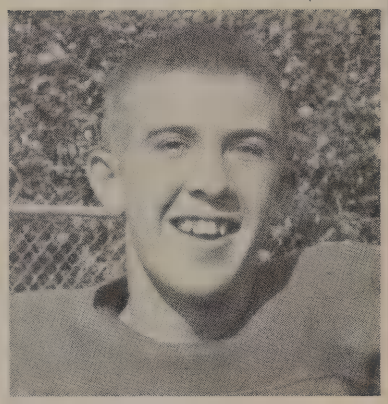

Poly's football team ended the season with a won four, lost six record. Ed Nowland made the all-city team. Coach Pat Clifford resigned at the end of the season to go into business. Dan Campbell replaced Clifford as Head Coach.

You're stepping on my toes, Bub!

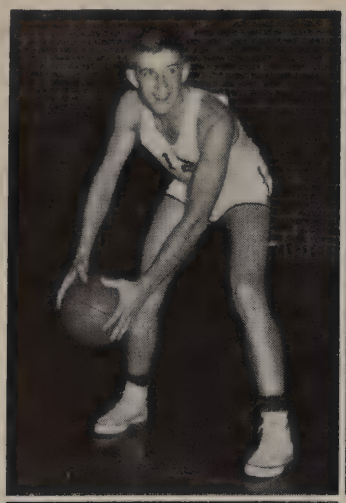

1951 Poly Roundballers

Paul Wilson, center,

Richard O'Neal, center,
1 year letterman

Bob Baldwin, forward,

Wayne Thornton, guard

Bob McQuitty, forward,
2 year letterman

Jerry Tinkle, guard,
1 year letterman

Hoyt Childress, guard

Bryan Crow, forward,
1 year letterman

Don Leaman, forward,
1 year letterman

Bill Estill, guard,
1 year letterman

Roger,
You are a good friend and a swell guy. The best of luck. I hope we will always be the best of friends.
Bill Estill

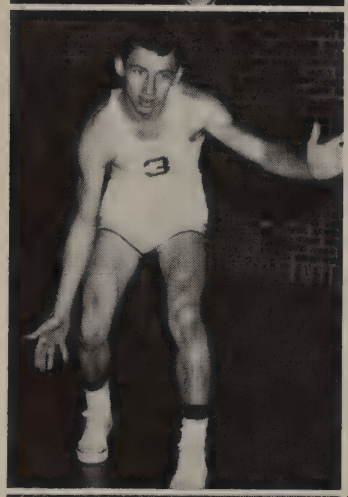

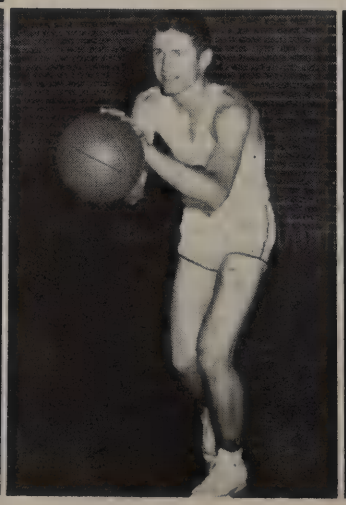

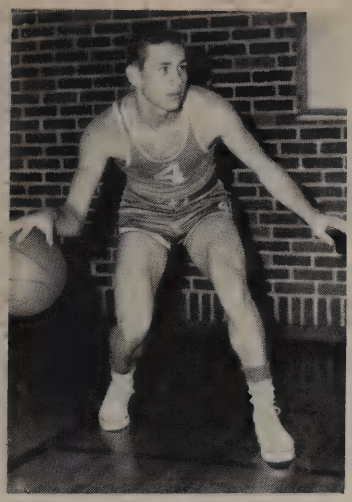

Johnny Caruthers, guard,
2 year letterman
All-City Team

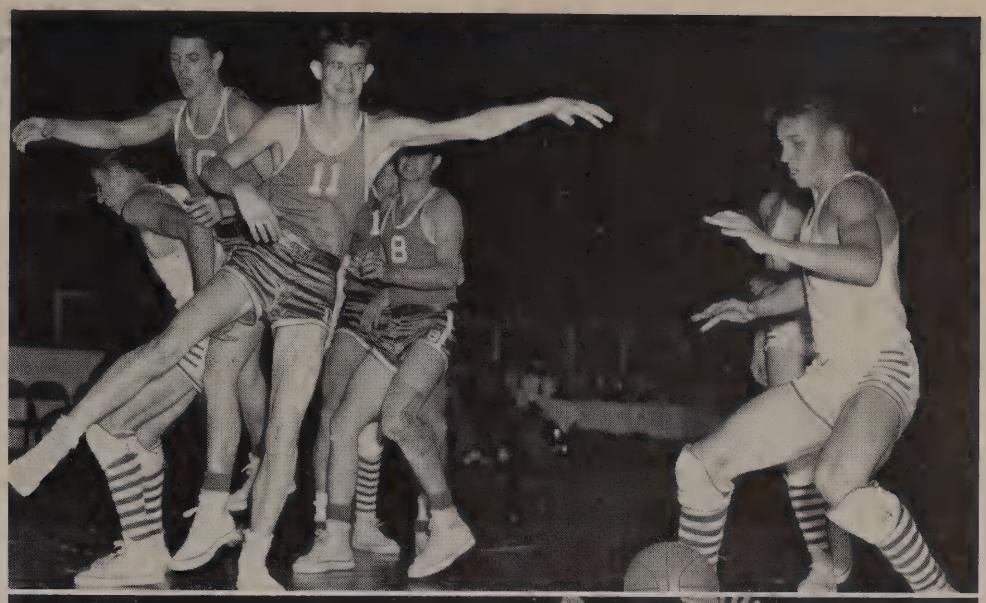

Scarborough puts the whammy on him!

A bit of fouling in the Poly-Tech game.

Law Sone, forward

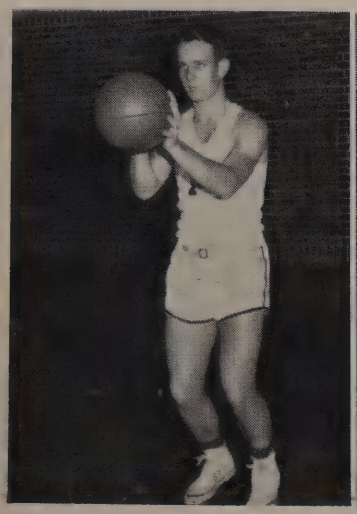

Bob McCulloch, center,
2 year letterman
All-City Team

Bill Enis, guard,
1 year letterman

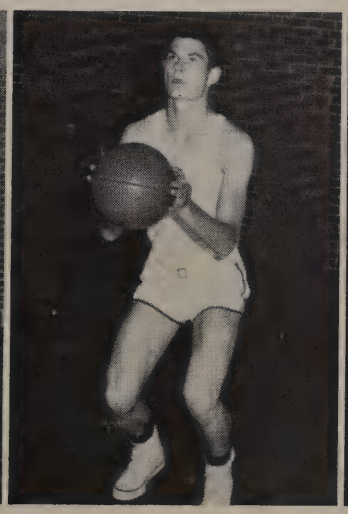

Jim Scarborough, forward,
2 year letterman

The '51 Record

Poly	Opponent	Opp. Score	Poly	Opponent	Opp. Score
60	Birdville	33	35	Sunset	53
41	Highland Park	44	50	Bowie	55
38	Waco	45	45	Highland Park	38
53	Birdville	37	57	Technical	35
54	Waco	50	56	North Side	44
49	Wichita Falls	36	36	Carter	46
30	Stephenville	25	30	Paschal	35
54	Big Spring	46	39	North Side	42
44	Abilene	36	53	Arlington Heights	29
32	Wichita Falls	37	39	Arlington Heights	37
52	Krum	22	31	Paschal	39
33	Slidell	31	45	Carter	38
56	Laneville	44			

Poly won 16 games and lost 9 over the full season. In the conference, they wound up in a tie for third place with five wins and four losses. Although the Parrots didn't burn 'em up, they did have a successful season.

Lettermen roundballers display trophy which they now have permanent possession of, due to winning the Hardin-Simmons Invitational Tourney for the third year.

A SQUAD

First Row: Jerry Tinkle, Johnny Caruthers, Bill Estill, Bill Enis, Wayne Thornton • *Second Row:* Coach Jack Harley, Don Leaman, Law Sone, Bob McQuitty, Bryan Crow, Hoyt Childress, Gene Bartlett, Manager • *Third Row:* Jim Scarborough, Bob McCulloch, Richard O'Neal, Bob Baldwin, Paul Wilson.

B SQUAD

First Row: Johnny Howerton, Don Bice, Jimmy Henson, Jerry Gilmartin, Bobby Davis • *Second Row:* Allen Hays, Hugh Brown, Jim McCulloch, J. D. Shipp, Charles Connally • *Third Row:* Coach Jack Harley, Bob Thompson, Bob Carlson, Johnny Betts, Gene Bartlett, Manager

1. "Found a bug!"
2. Posed!
3. Prof's problem children!
4. Too many cooks!
5. Future housewives at work!
6. "Oh, no, an error!"
7. Bet the teacher's gone!
8. What's up, Doc?

Ranch Day Queen Ann Morgan

Golf Club

Jerry Hooks, Albert Waddle, Jerry Gilmartin, Don Dickinson, Joe Doggett, Clyde Brown, Sponsor

Tennis Club

First Row: Jimmy McCally, Bobby Shipp, Dickie Cooper, Mickey Kavanaugh, Jerry Tinkle, James Kilmer • *Second Row:* Jerry Ozee, Mary Robbins, Martha Woodruff, Norma Sue Griffin, Garnet Waters, Pat McQuerry, Wilma Hoyler, Pat Kirk, Shirlene Williamson, Clyde Brown, Sponsor • *Third Row:* Don Dickerson, Walter Raynaud, Charles McCally, Betty Joe Hull, Martha Jenkins, Judy Evans, Tommy Nell Roach

Track

Under new Track Coach Leonard Pugh, the Parrot Track Team began training in early March in preparation for city meets, and the annual Interscholastic League meet held this year at Stephenville, Texas.

First Row: Eugene Rucker, Max Hamilton, Frankie Williams, Roland Perry, Gail Latimer, Larry Alderson, Alvin Wirt, and Jack Brock • *Second Row:* Jackie Barnett, Billy Tucker, Edgar Harris, John Baugh, Sidney Smith, George Stewart, Joe Bill Patton • *Third Row:* Wayne Middleton, Othell Swain, Ronald Henson, Max Chapman, Billy Stephenson, Robert Young • *Fourth Row:* Randy Reynolds, Eddie Pafford, Ramon Phillips, George Feather, Dwane Travis, Bruce Meador, Bryan Day.

Dear Roger
I hope you have all the luck & happiness in the world. Lots of luck. James Kilmer

Baseball

Coached by Preston Thompson, new addition to the Parrot athletic staff, the orange and black diamond nine began its '51 season against Dallas's Sunset High. Sparked by six returning lettermen, the team competed under the old AA state athletic set-up.

I hope you have the very best of everything that comes your way in life. May our friendship always be the best. Your Pal Always — Bill Enis

BASEBALL LETTERMEN

First Row: Maurice Ethridge, Johnny Caruthers, Clyde Dodson, Eddie Horton • *Second Row:* Bill Enis, Roger Looney, James Kilmer, Paul Wallace

"B" VOLLEY BALL TEAM—REEVES

Row One: Pat Womack, Carol Morgan • *Row Two:* Shirley Herms, Marlene Tallmon, Joy Bostick • *Row Three:* Mary Ann Sprinkle, Doris Dubbs, Jeannine Brister, Sue Miller, Margaret Johnson • *Row Four:* Delores Martin

Girls' Sports

"A" VOLLEY BALL TEAM—REEVES

Row One: Billie Dixon, • *Row Two:* Gloria Howland, Peggy McSpadden, Edwina Box • *Row Three:* Judy Evans, Maxie Bacus, Lucy Stell, Pat Thomas

"A" VOLLEY BALL TEAM—OWENS

First Row: Fay Dillard, Neda Helton, Liz Farris • *Row Two:* Elvalena Beasley, Shirlene Williamson, June Woodall, Tommie Nell Roach, Trillus Duffee • *Row Three:* Joretta Guthrie, Patsy O'Neal, Joan Oliver, Jean Rice, Mary Fowler

ARCHERY

Kneeling: Joanne Tangney, Carol Barb, Bobbie Hardwick • *Standing:* Evelyn Cooksey, Patricia Brannon, Maurine Green, Ruth Secrest, Wanda Jones, Jean Straiton

"B" VOLLEY BALL TEAM—OWENS

Row One: Edith McMillian, Emelea Hinz, Martha Woodruff, • *Row Two:* Sue Kennedy, Betty Fowler, Joan Powell, Peggy McDugle, Ann Blanton • *Row Three:* Loretta Brauer, Joy Creswell, Martha Jenkins, Bobbie Nelon, Irene Lawless, Glenna Badgett, Shirlene Williamson

That P's for Poly.

Don't be tardy.

Ready, aim, fire.

Man mans machine.

They're gonna sing!

The bus broke down.

Legs and faces.

The Things.

Boys crash gym.

"And he said to me."

Washers for relaxation.

"Let's take it again."

Nell looks disgusted.

Back to nature, kids?

A Line of Thanks

TO—L. E. Slawson, photographer, who was always ready to lend his experienced hand to staff members seeking new and interesting ways to tell pictorial stories.

TO Jess Harwell, engraving consultant, without whose enthusiasm, "Service beyond the call of duty," and moral support, this Parrot could not have reached the finished stage.

TO—John Wallace and Ernest Dezelle, printers, who aided in many ways, calmly and patiently directing staff members in preparing final copy.

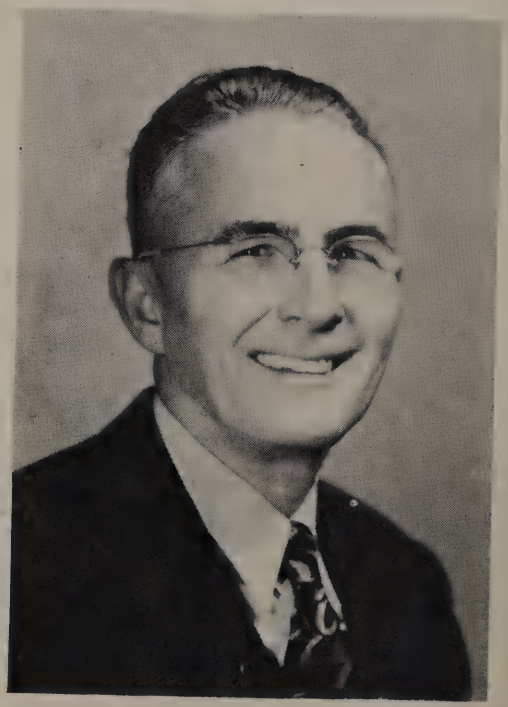

TO—Allen Orgain, class photographer, who, with his kind wife, not only did a great job of photographing 800 Parrots, but also aided the staff in cataloging pictures.

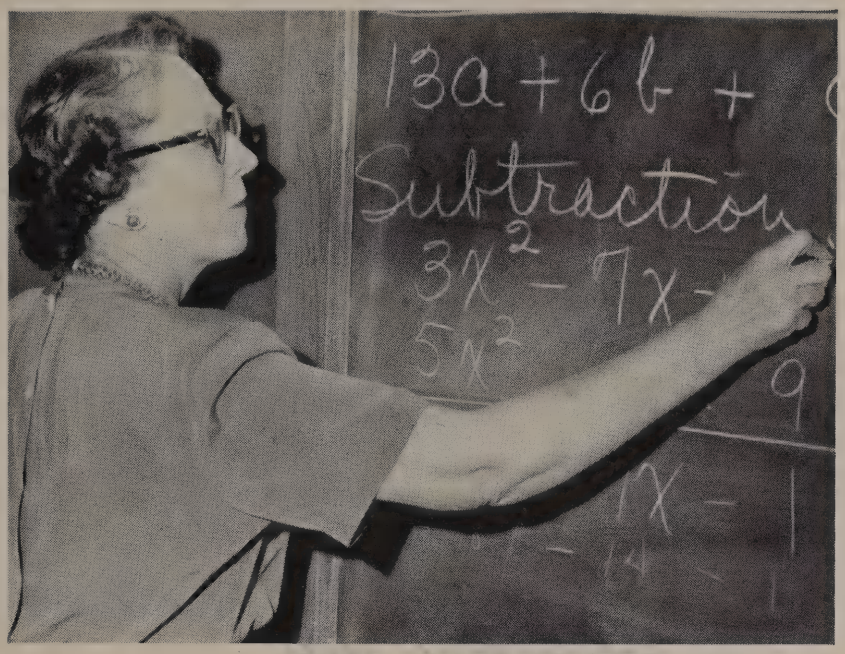

MISS MAURINE MARTEL, *sponsor of the Parrot for many years through last year's edition.*

The Annual Staff

"Finished, Happy, but Tired!"

AUTOGRAPHS

To the BEST Pal I have ever known. Luck always
Richard Naylor
"Si"

Dear Roger,
I think you are one of the
Nicest boys I have ever met. I
have really enjoyed being in
your home room. You have
a wonderful personality thats
top with every one, not only me.
I hope we shall go through
school being the best of friends
always.

Remember me, (as if you could forget me)
Barbara
Mae

Dear Roger,

Here's wishing all the luck in the world to a swell guy. Be good!

Good luck and remember me!

Doris Ann Dykes

Good luck to a pal
Randy Reynolds

The best of luck to
a swell fellow
Don Kilman

Dear Roger,
Here's to a swell
boy I haven't known very
long, but it has really
been nice knowing you
in art. Best of luck
Ronda

Dear Roger,
I have known you some time now and the pleasure has been all mine. You are a swell guy with a winning personality. I hope you always have the best in life.

Sincerely,
Brad Blanton

Dear Roger,
I have really enjoyed knowing you over through I think you "carry" a most the happiness in your future life.

Fernando,
Gehrette

Dear Roger,
I think you are
a very good looking
boy and I hope
we will always
be the best of friends
I wish I could have
told you that before
no lie, you are really
top in my book
Remember you
5'
Nothing